

NOTICE!!

These documents have been scanned!

Do not place un-scanned documents beneath this notice!

Do not remove this notice from this file!

GPO Jacket No. 560-102
Print Order 61540
Rise Business Services, LLC
Job=AZ15 5/2/2019



Box Number= AZ15017



Claim Begin-End: AMC438031-AMC438044

1 Initial Receipt



AZ15017-11

AMC437915-AMC438337

United States Department of the Interior
Bureau of Land Management
 DIV OF LANDS, MINRLS & ENERGY
 ONE N CENTRAL AVE
 PHOENIX, AZ 85004 -4427
 Phone: 602-417-9200

Receipt

No: 3545217

Transaction #: 3647611	
Date of Transaction: 04/27/2016	
CUSTOMER:	
	DAVID LAJACK PO BOX 42831 TUCSON, AZ 85733-2831 US

ENTERED
 MAY - 2 2016
 BY: *JP*

LINE #	QTY	DESCRIPTION	REMARKS	UNIT PRICE	TOTAL
1	14.00	LOCATABLE MINERALS / MINING CLAIMS-NEW, UNADJUD, ONE OR MORE AUTH NOS / NEW MINING CLAIMS LOCATION FEE CASES: AMC438031/\$37.00, AMC438032/\$37.00, AMC438033/\$37.00, AMC438034/\$37.00, AMC438035/\$37.00, AMC438036/\$37.00, AMC438037/\$37.00, AMC438038/\$37.00, AMC438039/\$37.00, AMC438040/\$37.00, AMC438041/\$37.00, AMC438042/\$37.00, AMC438043/\$37.00, AMC438044/\$37.00		- n/a -	518.00
2	14.00	LOCATABLE MINERALS / MINING CLAIMS-NEW, UNADJUD, ONE OR MORE AUTH NOS / NEW MINING CLAIM PROCESSING FEE CASES: AMC438031/\$20.00, AMC438032/\$20.00, AMC438033/\$20.00, AMC438034/\$20.00, AMC438035/\$20.00, AMC438036/\$20.00, AMC438037/\$20.00, AMC438038/\$20.00, AMC438039/\$20.00, AMC438040/\$20.00, AMC438041/\$20.00, AMC438042/\$20.00, AMC438043/\$20.00, AMC438044/\$20.00		- n/a -	280.00
3	14.00	LOCATABLE MINERALS / MINING CLAIMS-NEW, UNADJUD, ONE OR MORE AUTH NOS / NEW MINING CLAIMS MAINTENANCE FEE CASES: AMC438031/\$155.00, AMC438032/\$155.00, AMC438033/\$155.00, AMC438034/\$155.00, AMC438035/\$155.00, AMC438036/\$155.00, AMC438037/\$155.00, AMC438038/\$155.00, AMC438039/\$155.00, AMC438040/\$155.00, AMC438041/\$155.00, AMC438042/\$155.00, AMC438043/\$155.00, AMC438044/\$155.00		- n/a -	2170.00

TOTAL: \$2,968.00

PAYMENT INFORMATION				
1	AMOUNT:	2968.00	POSTMARKED:	04/22/2016
	TYPE:	CHECK	RECEIVED:	04/26/2016
	CHECK NO:	4302		
	NAME:	CARLIN TREND MINING SERVICES 369 5TH ST ELKO NV 89801 US		

REMARKS

This receipt was generated by the automated BLM Collections and Billing System and is a paper representation of a portion of the official electronic record contained therein.

NOTICE!!

These documents have been scanned!

Do not place un-scanned documents beneath this notice!

Do not remove this notice from this file!

GPO Jacket No. 560-102
Print Order 61540
Rise Business Services, LLC
Job=AZ15 5/2/2019



Box Number= AZ15017



Claim Begin-End: AMC438031-AMC438044

2 Correspondence



AZ15017-11

AMC437915-AMC438337

438031

440710

Please Return Receipts to:
Carlin Trend Mining Services
369 – 5th Street
Elko, NV 89801

UNITED STATES DEPARTMENT OF THE INTERIOR
BUREAU OF LAND MANAGEMENT
ARIZONA STATE OFFICE
ONE NORTH CENTRAL AVE., STE 800
PHOENIX, ARIZONA 85004-4427

BLM RECEIVED
2017 JUL 31 P 3:13
PHOENIX, ARIZONA

**MAINTENANCE FEES
FOR 2018**

Name of Claim(s):	BLM Serial No(s):	Maricopa County Doc. No(s):
LM 1 – 14	AMC 438031 – 438044	2016-0310104 – 2016-0310117
LM 15 – 25	AMC 440710 – 440720	2016-0923269 – 2016-0923279

Total Number of Claims: 25

Name and mailing address of Owner or claimant:	Godolphin Mining Incorporated P.O. Box 27768 Scottsdale, Arizona 85255
---	--





RECEIPT # 3915474

ENTERED
AUG 02 2017
BY: RYAN



This envelope is made from post-consumer waste. Please recycle - again.

PRIORITY[®] ★ MAIL ★

-  DATE OF DELIVERY SPECIFIED*
-  USPS TRACKING™ INCLUDED*
-  INSURANCE INCLUDED*
-  PICKUP AVAILABLE

* Domestic only

WHEN USED INTERNATIONALLY,
A CUSTOMS DECLARATION
LABEL MAY BE REQUIRED.



PS00001000014

EP14F July 2013
OD: 12.5 x 9.5

FROM

P

\$5.95 US POSTAGE
PRIORITY MAIL
FR Env
COMMERCIAL BASE PRICING

062S0009945483
FROM 89801



stamps.com
07/28/2017

PRIORITY MAIL 2-DAY™

CARLIN TREND MINING SERVICES
369 5TH STREET
ELKO NV 89801

0006

C041

SHIP TO: Bureau of Land Management
Arizona State Office
1 North Central Avenue, Ste 800
Phoenix AZ 85004-4427



USPS TRACKING #



9405 5118 9956 4026 7937 93

VISIT [1](#)
ORDER FREE SUPPLIES ONLINE

TED STATES
TAL SERVICE.

This packaging is the property of the U.S. Postal Service® and is provided solely for use in sending Priority Mail® shipments. Misuse may be a violation of federal law. This packaging is not for resale. EP14F © U.S. Postal Service; July 2013; All rights reserved.

PRIORITY[®] ★ MAIL ★



FLAT RATE ENVELOPE
ONE RATE ★ ANY WEIGHT*

RECEIVED
BLM AZ STATE OFFICE
2017 JUL 31 P 3:13
PHOENIX, ARIZONA



PS00001000014

EP14F July 2013
OD: 12.5 x 9.5



* Domestic only. * For International shipments, the maximum weight is 4 lbs.

United States Department of the Interior
Bureau of Land Management
 DIV OF LANDS, MINRLS & ENERGY
 ONE N CENTRAL AVE
 PHOENIX, AZ 85004 -4427
 Phone: 602-417-9200

Receipt

No: 3915474

Transaction #: 4024933	
Date of Transaction: 08/01/2017	
CUSTOMER:	
CARLIN TREND MINING SERVICES 369 5TH ST ELKO,NV 89801-3705 US	

LINE #	QTY	DESCRIPTION	REMARKS	UNIT PRICE	TOTAL
1	1.00	LOCATABLE MINERALS / MINING CLAIMS- NOT NEW-UNADJUD,ONE AUTH NO. ONLY / MINING CLAIM MONEY RECEIVED CASES: AMC438031/\$3875.00	MAINT FEE 2018 (25)	- n/a -	3875.00
TOTAL:					\$3,875.00

PAYMENT INFORMATION					
1	AMOUNT:	3875.00	POSTMARKED:	07/28/2017	
	TYPE:	CHECK	RECEIVED:	07/31/2017	
	CHECK NO:	6923			
	NAME:	CARLIN TREND MINING SERVICES 369 5TH ST ELKO NV 89801-3705 US			

REMARKS

This receipt was generated by the automated BLM Collections and Billing System and is a paper representation of a portion of the official electronic record contained therein.

NOTICE!!

These documents have been scanned!

Do not place un-scanned documents beneath this notice!

Do not remove this notice from this file!

GPO Jacket No. 560-102
Print Order 61540
Rise Business Services, LLC
Job=AZ15 5/2/2019



Box Number= AZ15017



Claim Begin-End: AMC438031-AMC438044

3 Transfers



AZ15017-11

AMC437915-AMC438337

Amc 438031
Amc 440710
Amc 449842

OFFICIAL RECORDS OF
MARICOPA COUNTY RECORDER
ADRIAN FONTES
2018-0373950 05/16/18 10:50
PAPER RECORDING

Recording Requested by:
Arizona Lithium Resources Ltd.
When recorded please mail to:

0477503-6-2-2
andricf

Arizona Lithium Resources Ltd.
1 N Central Avenue Suite 1200
Phoenix, AZ 85004

EXEMPT PER ARS 11-1134

AG

QUITCLAIM MINING DEED

THIS QUITCLAIM DEED, executed this 25 day of April, 2018 by first party, Travis Snider, (the "Grantor"), whose address is 16231 East Bainbridge Avenue, Fountain Hills, AZ 85268 and to second party, Arizona Lithium Resources, (the "Grantee") whose address is 1 N Central Ave. Suite 1200, Phoenix, Arizona 85004

WITNESSETH, that the said first party, for valuable consideration, the receipt whereof is hereby acknowledged, does hereby remise, release and quitclaim unto the said second party forever, all the right, title, interest and claim which the said first party has in and to the following described unpatented lode mining claims located in Township 6 North, Range 5 West & Township 6 North, Range 4 West (see table below), in the County of Maricopa, STATE OF ARIZONA.

CLAIM NAME	Meridian/Township/Range/Section	BLM AMC NUMBER
AMB 1	14 0060N 0040W 018	AMC449842
AMB 10	14 0060N 0040W 007	AMC449847
AMB 11	14 0060N 0040W 018	AMC449848
AMB 12	14 0060N 0040W 007	AMC449849
AMB 13	14 0060N 0040W 018	AMC449850
AMB 14	14 0060N 0040W 007	AMC449851
AMB 15	14 0060N 0040W 018	AMC449852
AMB 16	14 0060N 0040W 007	AMC449853
AMB 17	14 0060N 0040W 018	AMC449854
AMB 18	14 0060N 0040W 007	AMC449855
AMB 19	14 0060N 0040W 018	AMC449856
AMB 2	14 0060N 0040W 018	AMC449843
AMB 20	14 0060N 0040W 007	AMC449857
AMB 21	14 0060N 0040W 018	AMC449858
AMB 22	14 0060N 0040W 007	AMC449859
AMB 23	14 0060N 0040W 018	AMC449860
AMB 24	14 0060N 0040W 007	AMC449861
AMB 25	14 0060N 0040W 017	AMC449862
AMB 26	14 0060N 0040W 007	AMC449863
AMB 27	14 0060N 0040W 017	AMC449864
AMB 28	14 0060N 0040W 008	AMC449865

AMB 29	14 0060N 0040W 017	AMC449866
AMB 3	14 0060N 0040W 018	AMC449844
AMB 30	14 0060N 0040W 008	AMC449867
AMB 31	14 0060N 0040W 017	AMC449868
AMB 32	14 0060N 0040W 008	AMC449869
AMB 33	14 0060N 0040W 017	AMC449870
AMB 34	14 0060N 0040W 008	AMC449871
AMB 37	14 0060N 0050W 012	AMC449872
AMB 38	14 0060N 0050W 012	AMC449873
AMB 39	14 0060N 0050W 012	AMC449874
AMB 4	14 0060N 0040W 018	AMC449845
AMB 40	14 0060N 0050W 012	AMC449875
AMB 41	14 0060N 0040W 007	AMC449876
AMB 42	14 0060N 0040W 007	AMC449877
AMB 43	14 0060N 0040W 007	AMC449878
AMB 44	14 0060N 0040W 007	AMC449879
AMB 45	14 0060N 0040W 007	AMC449880
AMB 46	14 0060N 0040W 007	AMC449881
AMB 47	14 0060N 0040W 007	AMC449882
AMB 48	14 0060N 0040W 007	AMC449883
AMB 49	14 0060N 0040W 007	AMC449884
AMB 50	14 0060N 0040W 007	AMC449885
AMB 51	14 0060N 0040W 007	AMC449886
AMB 52	14 0060N 0040W 007	AMC449887
AMB 53	14 0060N 0040W 007	AMC449888
AMB 54	14 0060N 0040W 007	AMC449889
AMB 55	14 0060N 0040W 007	AMC449890
AMB 56	14 0060N 0040W 007	AMC449891
AMB 57	14 0060N 0040W 007	AMC449892
AMB 58	14 0060N 0040W 007	AMC449893
AMB 59	14 0060N 0040W 008	AMC449894
AMB 60	14 0060N 0040W 008	AMC449895
AMB 61	14 0060N 0040W 008	AMC449896
AMB 62	14 0060N 0040W 008	AMC449897
AMB 63	14 0060N 0040W 008	AMC449898
AMB 64	14 0060N 0040W 008	AMC449899
AMB 65	14 0060N 0040W 008	AMC449900
AMB 66	14 0060N 0040W 008	AMC449901
AMB 71	14 0060N 0050W 012	AMC449902

AMB 72	14 0060N 0040W 006	AMC449903
AMB 73	14 0060N 0040W 007	AMC449904
AMB 74	14 0060N 0040W 006	AMC449905
AMB 75	14 0060N 0040W 007	AMC449906
AMB 76	14 0060N 0040W 006	AMC449907
AMB 77	14 0060N 0040W 007	AMC449908
AMB 78	14 0060N 0040W 006	AMC449909
AMB 79	14 0060N 0040W 007	AMC449910
AMB 81	14 0060N 0040W 006	AMC449911
AMB 82	14 0060N 0040W 006	AMC449912
AMB 83	14 0060N 0040W 006	AMC449913
AMB 84	14 0060N 0040W 006	AMC449914
AMB 85	14 0060N 0040W 006	AMC449915
AMB 86	14 0060N 0040W 006	AMC449916
AMB 87	14 0060N 0040W 006	AMC449917
AMB 88	14 0060N 0040W 006	AMC449918
AMB 89	14 0060N 0040W 005	AMC449919
AMB 9	14 0060N 0040W 018	AMC449846
AMB 90	14 0060N 0040W 005	AMC449920
AMB 91	14 0060N 0040W 005	AMC449921
AMB 92	14 0060N 0040W 005	AMC449922
AMB 93	14 0060N 0040W 005	AMC449923
AMB 94	14 0060N 0040W 005	AMC449924
LM 028	14 0060N 0050W 022	AMC449925
LM 029	14 0060N 0050W 023	AMC449926
LM 030	14 0060N 0050W 023	AMC449927
LM 031	14 0060N 0050W 023	AMC449928
LM 032	14 0060N 0050W 023	AMC449929
LM 033	14 0060N 0050W 022	AMC449930
LM 034	14 0060N 0050W 022	AMC449931
LM 035	14 0060N 0050W 022	AMC449932
LM 036	14 0060N 0050W 022	AMC449933
LM 037	14 0060N 0050W 022	AMC449934
LM 038	14 0060N 0050W 022	AMC449935
LM 039	14 0060N 0050W 022	AMC449936
LM 040	14 0060N 0050W 023	AMC449937
LM 041	14 0060N 0050W 023	AMC449938
LM 042	14 0060N 0050W 023	AMC449939
LM 043	14 0060N 0050W 023	AMC449940

RECEIVED
 MAY 13 11 11 AM '16
 2016 MAY 13 11 11 AM '16
 RECEIVED OFFICE

LM 044	14 0060N 0050W 023	AMC449941
LM 045	14 0060N 0050W 023	AMC449942
LM 047	14 0060N 0050W 016	AMC449943
LM 048	14 0060N 0050W 016	AMC449944
LM 049	14 0060N 0050W 016	AMC449945
LM 050	14 0060N 0050W 016	AMC449946
LM 051	14 0060N 0050W 016	AMC449947
LM 052	14 0060N 0050W 015	AMC449948
LM 053	14 0060N 0050W 015	AMC449949
LM 054	14 0060N 0050W 015	AMC449950
LM 055	14 0060N 0050W 015	AMC449951
LM 056	14 0060N 0050W 015	AMC449952
LM 057	14 0060N 0050W 015	AMC449953
LM 058	14 0060N 0050W 015	AMC449954
LM 059	14 0060N 0050W 015	AMC449955
LM 060	14 0060N 0050W 015	AMC449956
LM 061	14 0060N 0050W 015	AMC449957
LM 062	14 0060N 0050W 015	AMC449958
LM 063	14 0060N 0050W 015	AMC449959
LM 064	14 0060N 0050W 015	AMC449960
LM 065	14 0060N 0050W 015	AMC449961
LM 066	14 0060N 0050W 016	AMC449962
LM 067	14 0060N 0050W 009	AMC449963
LM 068	14 0060N 0050W 016	AMC449964
LM 069	14 0060N 0050W 009	AMC449965
LM 070	14 0060N 0050W 016	AMC449966
LM 071	14 0060N 0050W 009	AMC449967
LM 072	14 0060N 0050W 016	AMC449968
LM 073	14 0060N 0050W 009	AMC449969
LM 074	14 0060N 0050W 015	AMC449970
LM 075	14 0060N 0050W 009	AMC449971
LM 076	14 0060N 0050W 015	AMC449972
LM 077	14 0060N 0050W 010	AMC449973
LM 078	14 0060N 0050W 015	AMC449974
LM 079	14 0060N 0050W 010	AMC449975
LM 080	14 0060N 0050W 015	AMC449976
LM 081	14 0060N 0050W 010	AMC449977
LM 082	14 0060N 0050W 015	AMC449978
LM 083	14 0060N 0050W 010	AMC449979

RECEIVED
 2013 MAY 18
 11:41

LM 084	14 0060N 0050W 015	AMC449980
LM 085	14 0060N 0050W 010	AMC449981
LM 086	14 0060N 0050W 015	AMC449982
LM 087	14 0060N 0050W 010	AMC449983
LM 088	14 0060N 0050W 010	AMC449984
LM 089	14 0060N 0050W 010	AMC449985
LM 090	14 0060N 0050W 010	AMC449986
LM 091	14 0060N 0050W 011	AMC449987
LM 092	14 0060N 0050W 011	AMC449988
LM 093	14 0060N 0050W 011	AMC449989
LM 094	14 0060N 0050W 009	AMC449990
LM 095	14 0060N 0050W 009	AMC449991
LM 096	14 0060N 0050W 009	AMC449992
LM 097	14 0060N 0050W 009	AMC449993
LM 098	14 0060N 0050W 009	AMC449994
LM 099	14 0060N 0050W 009	AMC449995
LM 100	14 0060N 0050W 009	AMC449996
LM 101	14 0060N 0050W 009	AMC449997
LM 102	14 0060N 0050W 009	AMC449998
LM 103	14 0060N 0050W 009	AMC449999
LM 104	14 0060N 0050W 010	AMC450000
LM 105	14 0060N 0050W 010	AMC450001
LM 106	14 0060N 0050W 010	AMC450002
LM 107	14 0060N 0050W 010	AMC450003
LM 108	14 0060N 0050W 010	AMC450004
LM 109	14 0060N 0050W 010	AMC450005
LM 110	14 0060N 0050W 010	AMC450006
LM 111	14 0060N 0050W 010	AMC450007
LM 112	14 0060N 0050W 010	AMC450008
LM 113	14 0060N 0050W 010	AMC450009
LM 114	14 0060N 0050W 010	AMC450010
LM 115	14 0060N 0050W 010	AMC450011
LM 116	14 0060N 0050W 010	AMC450012
LM 117	14 0060N 0050W 010	AMC450013
LM 118	14 0060N 0050W 010	AMC450014
LM 119	14 0060N 0050W 010	AMC450015
LM 120	14 0060N 0050W 010	AMC450016
LM 121	14 0060N 0050W 010	AMC450017
LM 122	14 0060N 0050W 011	AMC450018

LM 123	14 0060N 0050W 011	AMC450019
LM 124	14 0060N 0050W 011	AMC450020
LM 125	14 0060N 0050W 011	AMC450021
LM 126	14 0060N 0050W 011	AMC450022

Exempt ARS 11-1134 A-6

WHEREAS, Grantor desires to convey all of their right, title and interest in and to the "LM & AMB Claims" to Grantee;

NOW, THEREFORE, in consideration of the sum of (\$1) one dollars in hand paid to Grantor, receipt of which is hereby acknowledged, and for other good and sufficient consideration, the receipt and sufficiency of which is hereby acknowledged, the parties hereto, intending to be legally bound hereby, agree as follows:

Grantor does by these presents hereby grant, bargain, sell, transfer convey, set over, remise, release and quitclaim unto Grantee, its successors and assigns, forever, all (100%) of Grantors' right, title, interest and estate in, to and under the "LM & AMB Claims".

TO HAVE AND TO HOLD the above described "LM & AMB Claims" unto the Grantee, its successors and assigns forever.

IN WITNESS WHEREOF, Grantor has caused this instrument to be executed and delivered as of the day and year first written above.

THE GRANTOR:

Travis Snider

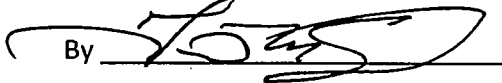
By 

Subscribed and sworn before me this 25 day of April, 2018.

By Travis M Snider

My Commission Expires Oct 12, 2018

Signature of Notary Public

RECEIVED
 THE OFFICE
 2018 MAY 18 A 11:41
 PHOENIX, ARIZONA

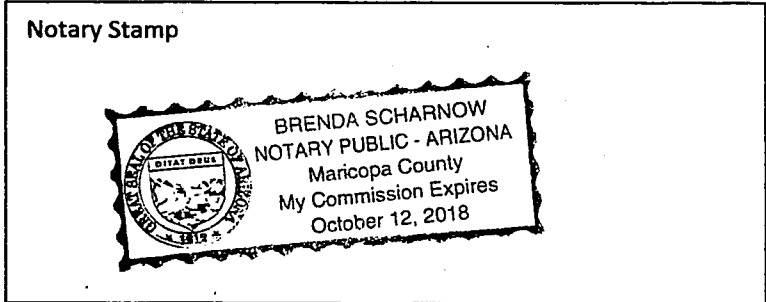

0477503-2-2-1
 andricf

Recording Requested by:
 Arizona Lithium Resources Ltd.
 When recorded please mail to:

Arizona Lithium Resources Ltd.
 1 N Central Avenue Suite 1200
 Phoenix, AZ 85004

EXEMPT PER ARS 11-1134 AG

QUITCLAIM MINING DEED

THIS QUITCLAIM DEED, executed this 26th day of April, 2018 by first party, Godolphin Mining Incorporated, (the "Grantor"), whose address is P.O. Box 27768, Scottsdale, AZ 85255 and to second party, Arizona Lithium Resources, (the "Grantee") whose address is 1 N Central Ave. Suite 1200, Phoenix, Arizona 85004

WITNESSETH, that the said first party, for valuable consideration, the receipt whereof is hereby acknowledged, does hereby remise, release and quitclaim unto the said second party forever, all the right, title, interest and claim which the said first party has in and to the following described unpatented lode mining claims located Section(s) 14,15,22,23 Township 6 North, Range 5 West, in the County of Maricopa, STATE OF ARIZONA.

CLAIM NAME	Twp/Rge/Sec	BLM AMC NUMBER
LM-1	6N/5W/14	AMC 438031
LM-2	6N/5W/14	AMC 438032
LM-3	6N/5W/14	AMC 438033
LM-4	6N/5W/14	AMC 438034
LM-5	6N/5W/15	AMC 438035
LM-6	6N/5W/14	AMC 438036
LM-7	6N/5W/14	AMC 438037
LM-8	6N/5W/14	AMC 438038
LM-9	6N/5W/14	AMC 438039
LM-10	6N/5W/14	AMC 438040
LM-11	6N/5W/22	AMC 438041
LM-12	6N/5W/22	AMC 438042
LM-13	6N/5W/23	AMC 438043
LM-14	6N/5W/13	AMC 438044
LM-15	6N/5W/15	AMC 440710
LM-16	6N/5W/15	AMC 440711
LM-17	6N/5W/15	AMC 440712
LM-18	6N/5W/15	AMC 440713
LM-19	6N/5W/15	AMC 440714
LM-20	6N/5W/14	AMC 440715
LM-21	6N/5W/14	AMC 440716

AKA *J.D.J.*

RECEIVED

CLAIM NAME	Twp/Rge/Sec	BLM AMC NUMBER
LM-22	6N/5W/14	AMC 440717
LM-23	6N/5W/14	AMC 440718
LM-24	6N/5W/14	AMC 440719
LM-25	6N/5W/14	AMC 440720

Exempt ARS 11-1134 A-6

WHEREAS, Grantor desires to convey all of their right, title and interest in and to the "LM Claims" to Grantee;

NOW, THEREFORE, in consideration of the sum of (\$10) ten dollars in hand paid to Grantor, receipt of which is hereby acknowledged, and for other good and sufficient consideration, the receipt and sufficiency of which is hereby acknowledged, the parties hereto, intending to be legally bound hereby, agree as follows:

Grantor does by these presents hereby grant, bargain, sell, transfer convey, set over, remise, release and quitclaim unto Grantee, its successors and assigns, forever, all (100%) of Grantors' right, title, interest and estate in, to and under the "LM Claims".

TO HAVE AND TO HOLD the above described "LM Claims" unto the Grantee, its successors and assigns forever.

IN WITNESS WHEREOF, Grantor has caused this instrument to be executed and delivered as of the day and year first written above.

THE GRANTOR:

GODOLPHIN MINING INCORPORATED

By Alan F Matthews
Alan F Matthews, President and Director

AT MARAZION IN THE COUNTY OF CORNWALL, UNITED KINGDOM

Subscribed and sworn before me this 26 day of April, 2018.

By Alan F MATTHEWS

My Commission Expires 31 October 2018

J.D.J.

Signature of Notary Public

RECEIVED
NOTARY PUBLIC OFFICE
2018 MAY 18 A 11:41
PHOENIX, ARIZONA

Notary Stamp

JAMES D. JACOBY - NOTARY PUBLIC
HAL AN TRUTH, DRYM LANE
PRAZE-AN-BEEBLE, CAMBORNE
CORNWALL, TR14 0NU
ENGLAND
TEL: (0)1209-831269
james.jacoby@yahoo.co.uk

United States Department of the Interior
Bureau of Land Management
 DIV OF LANDS, MINRLS & ENERGY
 ONE N CENTRAL AVE
 PHOENIX, AZ 85004 -4427
 Phone: 602-417-9200

Receipt

No: 4166460

Transaction #: 4280810	
Date of Transaction: 05/18/2018	
CUSTOMER:	
ARIZONA LITHIUM RESOURCES LTD 1 N CENTRAL AVE STE 1200 PHOENIX, AZ 85004-4417 US	

LINE #	QTY	DESCRIPTION	REMARKS	UNIT PRICE	TOTAL
1	1.00	LOCATABLE MINERALS / MINING CLAIMS- NOT NEW-UNADJUD, ONE AUTH NO. ONLY / MINING CLAIM MONEY RECEIVED CASES: AMC449842/\$2060.00	TRF/206	- n/a -	2060.00
TOTAL:					\$2,060.00

PAYMENT INFORMATION			
1	AMOUNT:	2060.00	POSTMARKED: N/A
	TYPE:	CHECK	RECEIVED: 05/18/2018
	CHECK NO:	0006	
	NAME:	REDZONE RESOURCES LTD 800 - 580 HORNBY STREET VANCOUVER BC V6C 3B6 CA	

REMARKS

This receipt was generated by the automated BLM Collections and Billing System and is a paper representation of a portion of the official electronic record contained therein.

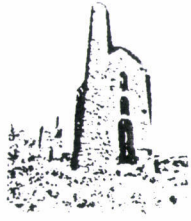

Godolphin Mining Incorporated

438031

P.O. Box 27768 , Scottsdale, Arizona 85255 u Tel: (602)820-8155 email: piran@mindspring.com

May 23, 2016

The Bureau of Land Management
Arizona State Office
One North Central Avenue Suite 800
Phoenix, AZ 85004-4427

Dear Sirs

Please find enclosed the Quitclaim Mining Deed between David J. Lajack and Godolphin Mining Inc. regarding fourteen unpatented mining claims known as the LM Claims located in Maricopa County, Arizona.

The deed has been recorded in the Maricopa County Recorders Office and the original stamped documents are enclosed for registering the claims in the name of Godolphin Mining Incorporated.

Please find enclosed our check number 1073 in the amount of \$140 as payment for filing the Quit Claim Deed.

Claim Name	AMC Number	Claim Name	AMC Number
LM-1	AMC 438031	LM-8	AMC 438038
LM-2	AMC 438032	LM-9	AMC 438039
LM-3	AMC 438033	LM-10	AMC 438040
LM-4	AMC 438034	LM-11	AMC 438041
LM-5	AMC 438035	LM-12	AMC 438042
LM-6	AMC 438036	LM-13	AMC 438043
LM-7	AMC 438037	LM-14	AMC 438044

When complete please return the documents and receipt to:

Godolphin Mining Inc.
P.O. BOX 27768 SCOTTSDALE
AZ 85255-0146
Phone: 602-820-8155

Yours faithfully

A. F. Matthews
President Godolphin Mining Incorporated.



RECEIVED
BLM ARIZONA STATE OFFICE
2016 MAY 26 P 2:03
PHOENIX, ARIZONA

3570980

OFFICIAL RECORDS OF
 MARICOPA COUNTY RECORDER
 HELEN PURCELL
 2016-0342162 05/18/16 02:55
 PAPER RECORDING

Recording Requested by:
 Godolphin Mining Incorporated.
 When recorded please mail to:

0416910-2-1-1
 ramirezj

Godolphin Mining Inc.
 P.O. Box 27768
 Scottsdale, AZ 85255

QUITCLAIM MINING DEED

THIS QUITCLAIM DEED, executed this 11 day of May, 2016 by first party, David J. Lajack, (the "Grantor"), whose address is P.O. Box 42831, Tucson, AZ 85733 and to second party, Godolphin Mining Incorporated, (the "Grantee") whose address is P.O. Box 27768, Scottsdale, AZ 85255.

WITNESSETH, that the said first party, for valuable consideration, the receipt whereof is hereby acknowledged, does hereby remise, release and quitclaim unto the said second party forever, all the right, title, interest and claim which the said first party has in and to the following described unpatented lode mining claims located Section(s) 14,15,22,23 Township 6 North, Range 5 West, in the County of Maricopa, STATE OF ARIZONA.

CLAIM NAME	Twp/Rge/Sec	BLM AMC NUMBER
LM-1	6N/5W/14	AMC 438031
LM-2	6N/5W/14	AMC 438032
LM-3	6N/5W/14	AMC 438033
LM-4	6N/5W/14	AMC 438034
LM-5	6N/5W/15	AMC 438035
LM-6	6N/5W/14	AMC 438036
LM-7	6N/5W/14	AMC 438037
LM-8	6N/5W/14	AMC 438038
LM-9	6N/5W/14	AMC 438039
LM-10	6N/5W/14	AMC 438040
LM-11	6N/5W/22	AMC 438041
LM-12	6N/5W/22	AMC 438042
LM-13	6N/5W/23	AMC 438043
LM-14	6N/5W/13	AMC 438044

Exempt ARS 11-1134 A-6

WHEREAS, Grantor desires to convey all of their right, title and interest in and to the "LM Claims" to Grantee;

NOW, THEREFORE, in consideration of the sum of (\$10) ten dollars in hand paid to Grantor, receipt of which is hereby acknowledged, and for other good and sufficient

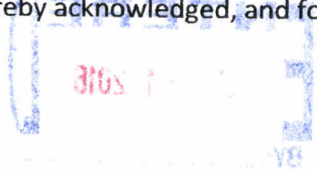

RECEIVED
 BLM ARIZONA OFFICE
 2016 MAY 26 P 2:03

consideration, the receipt and sufficiency of which is hereby acknowledged, the parties hereto, intending to be legally bound hereby, agree as follows:

Grantor does by these presents hereby grant, bargain, sell, transfer convey , set over, remise, release and quitclaim unto Grantee, its successors and assigns, forever, all (100%) of Grantors' right, title, interest and estate in, to and under the "LM Claims".

TO HAVE AND TO HOLD the above described "LM Claims" unto the Grantee, its successors and assigns forever.

IN WITNESS WHEREOF, Grantor has caused this instrument to be executed and delivered as of the day and year first written above.

THE GRANTOR:

DAVID J LAJACK

By *[Signature]*

STATE OF ARIZONA)
) SS.
COUNTY OF PIMA)

Subscribed and sworn before me this

11th day of May, 2016.

By *David L Lajack*
(Name of person making the statement)

My Commission Expires 06/30/2018

[Signature]
Signature of Notary Public

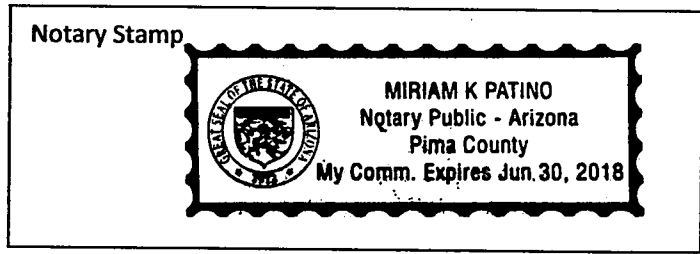

PHOENIX, ARIZONA
2016 MAY 26 P 2:03
RECEIVED
BLM AVE STATE OFFICE

Godolphin Mining Services LLC
P.O. Box 27792
Scottsdale AZ 85255
U.S.A

PLACE STICKER AT TOP OF ENVELOPE TO THE RIGHT
OF THE RETURN ADDRESS, FOLLOW DOTTED LINE
CERTIFIED MAIL



7016 0600 0000 5475 0122



1022



85004

U.S. POSTAGE
PAID
SCOTTSDALE, AZ
85255
MAY 24, 16
AMOUNT

\$4.24

R2304M113484-07

ATTN: MINING CLAIMS

RECEIVED
BLM AZ STATE OFFICE
2016 MAY 26 P 2:00
PHOENIX, ARIZONA

The Bureau of Land Management

Arizona State Office

One North Central Avenue

Suite 800

Phoenix

AZ 85004-4427

85004-442700

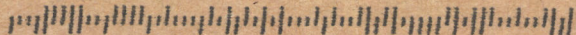

United States Department of the Interior
Bureau of Land Management
 DIV OF LANDS, MINRLS & ENERGY
 ONE N CENTRAL AVE
 PHOENIX, AZ 85004 -4427
 Phone: 602-417-9200

Receipt

No: 3570980

Transaction #: 3673848	
Date of Transaction: 05/27/2016	
CUSTOMER:	
GODOLPHIN MINING INC PO BOX 27768 SCOTTSDALE, AZ 85255-0146 US	

LINE #	QTY	DESCRIPTION	REMARKS	UNIT PRICE	TOTAL
1	1.00	LOCATABLE MINERALS / MINING CLAIMS- NOT NEW-UNADJUD, ONE AUTH NO. ONLY / MINING CLAIM MONEY RECEIVED CASES: AMC438031/\$140.00	TRF/14	- n/a -	140.00
TOTAL:					\$140.00

PAYMENT INFORMATION			
1	AMOUNT:	140.00	POSTMARKED: 05/24/2016
	TYPE:	CHECK	RECEIVED: 05/26/2016
	CHECK NO:	1073	
	NAME:	GODOLPHIN MINING SERVICES LLC PO BOX 27768 SCOTTSDALE AZ 85255-0146 US	

REMARKS

This receipt was generated by the automated BLM Collections and Billing System and is a paper representation of a portion of the official electronic record contained therein.

NOTICE!!

These documents have been scanned!

Do not place un-scanned documents beneath this notice!

Do not remove this notice from this file!

GPO Jacket No. 560-102
Print Order 61540
Rise Business Services, LLC
Job=AZ15 5/2/2019



Box Number= AZ15017



Claim Begin-End: AMC438031-AMC438044

4 Annual Filings



AZ15017-11

AMC437915-AMC438337

438031

440710

452001

Please Return Receipts to:
Carlin Trend Mining Services
369 – 5th Street
Elko, NV 89801

UNITED STATES DEPARTMENT OF THE INTERIOR
BUREAU OF LAND MANAGEMENT
ARIZONA STATE OFFICE
ONE NORTH CENTRAL AVE., STE 800
PHOENIX, ARIZONA 85004-4427

**MAINTENANCE FEES
FOR 2019**

Name of Claim(s):	BLM Serial No(s):
LM 1 – 14	AMC 438031 – 438044
LM 15 – 25	AMC 440710 – 440720
LM 28 – 45	AMC 452085 – 452102
LM 47 – 127	AMC 452103 – 452183
AMB 1 – 4	AMC 452001 – 452004
AMB 9 – 34	AMC 452005 – 452030
AMB 37 – 66	AMC 452031 – 452060
AMB 71 – 80	AMC 452061 – 452084

Total Number of Claims: 208

RECEIVED
BLM AZ STATE OFFICE
2018 SEP -4 P 2:50
PHOENIX, ARIZONA

**Name and mailing address
of Owner or claimant:** Arizona Lithium Resources Ltd.
P.O. Box 27768
Scottsdale, Arizona 85255

4256621

ENTERED
SEP 11 2018
BY: RAM

PRESS FIRMLY TO SEAL

PRESS FIRMLY TO SEAL

PRIORITY MAIL
POSTAGE REQUIRED

PRIORITY[®] ★ MAIL ★

 DATE OF DELIVERY SPECIFIED *

 USPS TRACKING[™] INCLUDED *

 INSURANCE INCLUDED *

 PICKUP AVAILABLE

* Domestic only

FROM:

P

\$6.55 US POSTAGE
PRIORITY MAIL
FR Env
ComBasPrice

062S0009945483
FROM 89801



stamps.com
08/30/2018

PRIORITY MAIL 2-DAY[™]

CARLIN TREND MINING SERVICES
369 5TH STREET
ELKO NV 89801

0004

C041

SHIP TO: Bureau of Land Management
Arizona State Office
1 North Central Avenue, Ste 800
Phoenix AZ 85004-4427



USPS TRACKING #



9405 5118 9956 0143 2282 24

RECEIVED
BLM AZ STATE OFFICE
2018 SEP -4 P 2:50
PHOENIX, ARIZONA

IF USED INTERNATIONALLY,
A CUSTOMER DECLARATION
LABEL MAY BE REQUIRED.

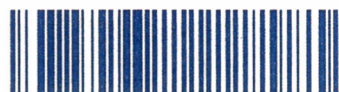

PS00001000014

EP14F July 2013
OD: 12.5 x 9.5

VISIT US AT USI
ORDER FREE SUPPLIES ONLINE



This packaging is the property of the U.S. Postal Service[®] and is provided solely for use in sending Priority Mail[®] shipments. Misuse may be a violation of federal law. This packaging is not for resale. EP14F © U.S. Postal Service; July 2013; All rights reserved.



This envelope is made from post-consumer waste. Please recycle - again.

BC
9-1

United States Department of the Interior
Bureau of Land Management
 DIV OF LANDS, MINRLS & ENERGY
 ONE N CENTRAL AVE
 PHOENIX, AZ 85004 -4427
 Phone: 602-417-9200

Receipt

No: 4256621

Transaction #: 4372172	
Date of Transaction: 09/05/2018	
CUSTOMER:	
CARLIN TREND MINING SERVICES 369 5TH ST ELKO,NV 89801-3705 US	

LINE #	QTY	DESCRIPTION	REMARKS	UNIT PRICE	TOTAL
1	1.00	LOCATABLE MINERALS / MINING CLAIMS- NOT NEW-UNADJUD,ONE AUTH NO. ONLY / MINING CLAIM MONEY RECEIVED CASES: AMC438031/\$32240.00	MAINT 2019/208	- n/a -	32240.00
TOTAL:					\$32,240.00

PAYMENT INFORMATION					
1	AMOUNT:	32240.00	POSTMARKED:	N/A	
	TYPE:	CHECK	RECEIVED:	09/04/2018	
	CHECK NO:	9212			
	NAME:	CARLIN TREND MINING SERVICES 369 5TH ST ELKO NV 89801-3705 US			

REMARKS

This receipt was generated by the automated BLM Collections and Billing System and is a paper representation of a portion of the official electronic record contained therein.



438031

Godolphin Mining Inc.

P.O. Box 27768, Scottsdale, Arizona 85255 v Tel: (602)820-8155 email: piran@mindspring.com

August 15, 2016

Attn: Mining Claims Division
BUREAU OF LAND MANAGEMENT
ARIZONA STATE OFFICE
ONE NORTH CENTRAL AVE., STE 800
PHOENIX, ARIZONA 85004-4427

Dear Sir or Madam

Please find enclosed our check number 1086 in the amount of \$2,170 in respect of annual rental/maintenance fees at the rate of \$155 per claim for the assessment year beginning September 1, 2016 and ending September 1, 2017 for the following claims situated in Maricopa County of, T6N, R5W, Sec 14, T6N, R5W, Sec 22, T6N, R5W, Sec 23.

Claim Name	BLM Serial No.	County Data	Claim Name	BLM Serial No.	County Data
LM-1	AMC 438031	2016-0310104	LM-8	AMC 438038	2016-0310111
LM-2	AMC 438032	2016-0310105	LM-9	AMC 438039	2016-0310112
LM-3	AMC 438033	2016-0310106	LM-10	AMC 438040	2016-0310113
LM-4	AMC 438034	2016-0310107	LM-11	AMC 438041	2016-0310114
LM-5	AMC 438035	2016-0310108	LM-12	AMC 438042	2016-0310115
LM-6	AMC 438036	2016-0310109	LM-13	AMC 438043	2016-0310116
LM-7	AMC 438037	2016-0310110	LM-14	AMC 438044	2016-0310117

AMC 438031 thru AMC 438044 Number of Claims = 14

**Please return your receipt to:
Name and mailing address of Owner or claimant:**

**Godolphin Mining Inc.
P.O. BOX 27768
SCOTTSDALE
AZ 85255-0146**

Yours faithfully

A. F. Matthews
Godolphin Mining Inc.

RECEIVED
BLM AZ STATE OFFICE
2016 AUG 11 P 2:12
PHOENIX, ARIZONA

3628169

ENTERED
AUG 12 2016
By Ram

United States Department of the Interior
Bureau of Land Management
 DIV OF LANDS, MINRLS & ENERGY
 ONE N CENTRAL AVE
 PHOENIX, AZ 85004 -4427
 Phone: 602-417-9200

Receipt

No: 3628169

Transaction #: 3731932	
Date of Transaction: 08/11/2016	
CUSTOMER:	
GODOLPHIN MINING INC PO BOX 27768 SCOTTSDALE, AZ 85255-0146 US	

LINE #	QTY	DESCRIPTION	REMARKS	UNIT PRICE	TOTAL
1	1.00	LOCATABLE MINERALS / MINING CLAIMS- NOT NEW-UNADJUD, ONE AUTH NO. ONLY / MINING CLAIM MONEY RECEIVED CASES: AMC438031/\$2170.00	MAINT 2017/14	- n/a -	2170.00
TOTAL:					\$2,170.00

PAYMENT INFORMATION			
1	AMOUNT:	2170.00	POSTMARKED: N/A
	TYPE:	CHECK	RECEIVED: 08/11/2016
	CHECK NO:	1086	
	NAME:	GODOLPHIN MINING INC PO BOX 27768 SCOTTSDALE AZ 85255-0146 US	

REMARKS

This receipt was generated by the automated BLM Collections and Billing System and is a paper representation of a portion of the official electronic record contained therein.

NOTICE!!

These documents have been scanned!

Do not place un-scanned documents beneath this notice!

Do not remove this notice from this file!

GPO Jacket No. 560-102
Print Order 61540
Rise Business Services, LLC
Job=AZ15 5/2/2019



Box Number= AZ15017



Claim Begin-End: AMC438031-AMC438044

5 Miscellaneous



AZ15017-11

AMC437915-AMC438337

**NO
DOCUMENTS
FOUND**

NO DOCUMENTS FOUND
NO DOCUMENTS FOUND

NOTICE!!

These documents have been scanned!

Do not place un-scanned documents beneath this notice!

Do not remove this notice from this file!

GPO Jacket No. 560-102
Print Order 61540
Rise Business Services, LLC
Job=AZ15 5/2/2019



Box Number= AZ15017



Claim Begin-End: AMC438031-AMC438044

6 Location Notices-Amendments and Supporting Documents



AZ15017-11

AMC437915-AMC438337

MINING CLAIM STATUS REPORT

Data Entered: 2 MAY 16

MTP Checked By: _____

GEO Checked By: [Signature]

LEAD SERIAL NUMBER: AMC 438031 thru AMC 438044

NUMBER OF CLAIMS & TYPE:

14 LODE
____ PLACER
____ ASSOCIATION PLACER
____ MILL SITE
____ TUNNEL SITE

CHARGES:

Location Fee @ \$37 = \$ 518.00
Processing Fee @ \$20 = \$ 280.00
Maintenance Fee @ \$155 = \$ 2170.00
Add'l Maint Fee for Assoc Placer = \$ _____
SUBTOTAL \$ 2968.00
Other Fees \$ _____
Other Fees \$ _____
TOTAL \$ 2968.00

TOTAL ACREAGE: N/A Per Claim
(Placer Only)

NUMBER OF LOCATORS: 1

DOCUMENTS RECEIVED VIA: Over-the-Counter [] Mail [] **TIMELY FILED:** Yes [] No []

LEGAL DESCRIPTION: T 6N R 5W SEC 14,15,22,23
T _____ R _____ SEC _____
T _____ R _____ SEC _____
T _____ R _____ SEC _____
T _____ R _____ SEC _____

BLM [] FOREST SERVICE [] _____ SUBJ TO PL 359: Yes [] No []
WILDERNESS AREA [] _____

SPLIT ESTATE: N/A [] SX [] PX [] OTHER [] _____
SRHA [] Was proper Notice filed if located on SHRA Land? Yes [] No []

RECONVEYED MINERALS ON BLM LAND REQUIRE OPENING ORDER FROM 1944 TO 1993:

Open to Entry On _____ N/A []

COMMENTS/STATUS: VOID [] PARTIALLY VOID [] PVT MINERALS [] WITHDRAWN LANDS []
OTHER [] _____

[] Claimant acknowledges that portions of the following claim(s) site(s) may be void or voidable.

Printed Name of Claimant _____ Signature of Claimant _____

*****FINAL ADJUDICATION*****

DATE 1/19/2017 INITIALS PM

AMC 438031

RECEIVED
 BLM AZ STATE OFFICE
 PHOENIX, ARIZONA
 2016 APR 26 P 2:03

Recording Requested by: David J. Lajack

Please Return Documents to:
 Carlin Trend Mining Services
 369 - 5th Street
 Elko, NV 89801

LOCATION NOTICE FOR LODE MINING CLAIM

NOTICE IS HEREBY GIVEN that the LM 1 lode mining claim has been located by David J. Lajack, whose current mailing address is P.O. Box 42831, Tucson, Arizona, 85733. The general course of this claim is North - South, and it is situated in Maricopa County, Arizona. This claim is 1500 feet in length and 600 feet in width. This claim runs from the location monument on which this location notice is posted approximately 1490 feet in a northerly direction to the North end line and 10 feet in a southerly direction to the South end line. This claim is marked by six additional monuments, one at each corner and one at the center of each end line.

The location monument on which this notice is posted is situated within Section 14, Township 6 North, Range 5 West, Gila and Salt River Baseline and Meridian, Arizona, and this claim occupies the following quarter section(s), section(s), Township and Range:

<u>1/4</u>	<u>Section</u>	<u>Township</u>	<u>Range</u>	<u>Meridian</u>
<u>NW</u>	<u>14</u>	6 N	5 W	Gila and Salt River
<u>SW</u>	<u>14</u>	6 N	5 W	Gila and Salt River

The northwest corner of this claim is approximately 0 feet E/W and 3000 feet North of the Southwest corner of Section 14, Township 6 North, Range 5 West, Gila and Salt River Baseline and Meridian.

DATED AND POSTED on the ground this 2nd day of March, 2016

by: Sandi Sullivan
 Sandi Sullivan, Agent

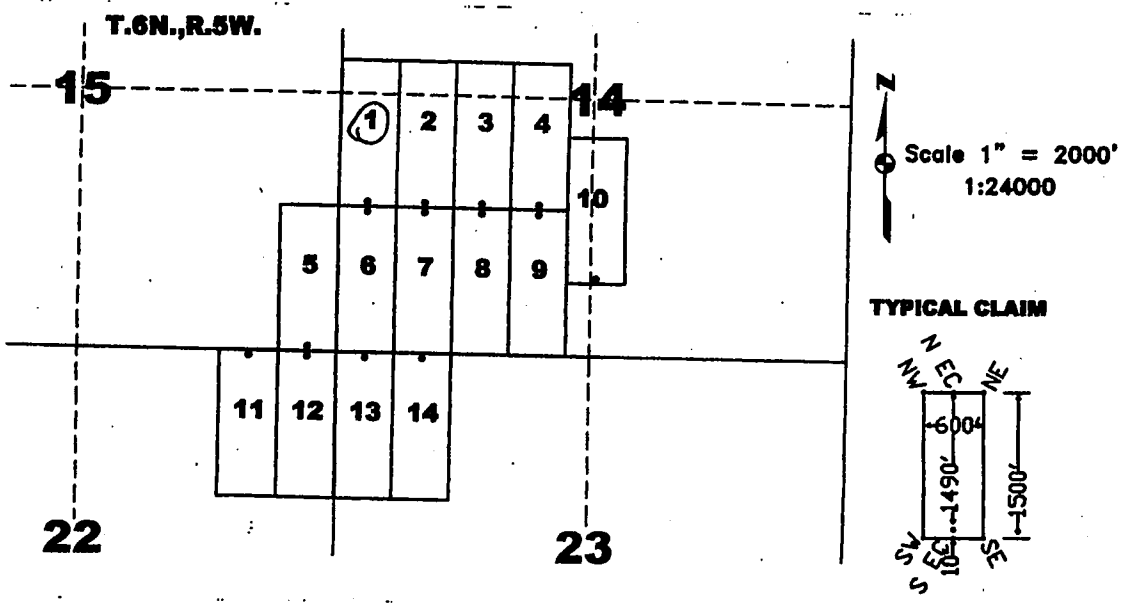

The above map depicts the LM 1 lode mining claim, which is located in Section(s) 14, Township 6 North, Range 5 West, Gila and Salt River Baseline and Meridian, Maricopa County, Arizona. The claim corners, end centers, and location monuments are marked by 2 inch by 2 inch by 5 foot wooden posts with aluminum tags. The bearings and distances between claims are as depicted on the map.

AN0438031

RECEIVED
BLM AZ STATE OFFICE

MAR APR 26 P 2:03

PHOENIX, ARIZONA

Recording Requested by: David J. Lajack

Please Return Documents to:
Carlin Trend Mining Services
369 - 5th Street
Elko, NV 89801

LOCATION NOTICE FOR LODE MINING CLAIM

NOTICE IS HEREBY GIVEN that the LM 2 lode mining claim has been located by David J. Lajack, whose current mailing address is P.O. Box 42831, Tucson, Arizona, 85733. The general course of this claim is North - South, and it is situated in Maricopa County, Arizona. This claim is 1500 feet in length and 600 feet in width. This claim runs from the location monument on which this location notice is posted approximately 1490 feet in a northerly direction to the North end line and 10 feet in a southerly direction to the South end line. This claim is marked by six additional monuments, one at each corner and one at the center of each end line.

The location monument on which this notice is posted is situated within Section 14, Township 6 North, Range 5 West, Gila and Salt River Baseline and Meridian, Arizona, and this claim occupies the following quarter section(s), section(s), Township and Range:

<u>1/4</u>	<u>Section</u>	<u>Township</u>	<u>Range</u>	<u>Meridian</u>
<u>NW</u>	<u>14</u>	6 N	5 W	Gila and Salt River
<u>SW</u>	<u>14</u>	6 N	5 W	Gila and Salt River

The northwest corner of this claim is approximately 600 feet East and 3000 feet North of the Southwest corner of Section 14, Township 6 North, Range 5 West, Gila and Salt River Baseline and Meridian.

DATED AND POSTED on the ground this 2nd day of March, 2016

by: Sandi Sullivan
Sandi Sullivan, Agent

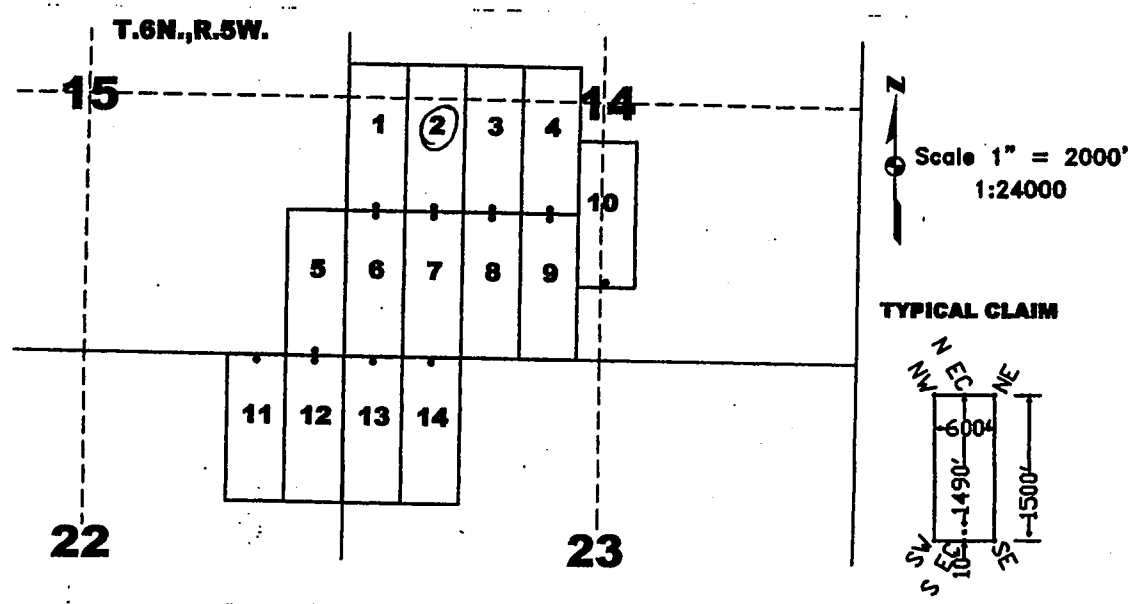

The above map depicts the LM 2 lode mining claim, which is located in Section(s) 14, Township 6 North, Range 5 West, Gila and Salt River Baseline and Meridian, Maricopa County, Arizona. The claim corners, end centers, and location monuments are marked by 2 inch by 2 inch by 5 foot wooden posts with aluminum tags. The bearings and distances between claims are as depicted on the map.

AMC438032

Recording Requested by: David J. Lajack

Please Return Documents to:
Carlin Trend Mining Services
369 - 5th Street
Elko, NV 89801

RECEIVED
ELM AZ STATE OFFICE
PHOENIX, ARIZONA
2016 APR 26 P 2:03

LOCATION NOTICE FOR LODE MINING CLAIM

NOTICE IS HEREBY GIVEN that the LM 3 lode mining claim has been located by David J. Lajack, whose current mailing address is P.O. Box 42831, Tucson, Arizona, 85733. The general course of this claim is North - South, and it is situated in Maricopa County, Arizona. This claim is 1500 feet in length and 600 feet in width. This claim runs from the location monument on which this location notice is posted approximately 1490 feet in a northerly direction to the North end line and 10 feet in a southerly direction to the South end line. This claim is marked by six additional monuments, one at each corner and one at the center of each end line.

The location monument on which this notice is posted is situated within Section 14, Township 6 North, Range 5 West, Gila and Salt River Baseline and Meridian, Arizona, and this claim occupies the following quarter section(s), section(s), Township and Range:

<u>1/4</u>	<u>Section</u>	<u>Township</u>	<u>Range</u>	<u>Meridian</u>
<u>NW</u>	<u>14</u>	6 N	5 W	Gila and Salt River
<u>SW</u>	<u>14</u>	6 N	5 W	Gila and Salt River

The northwest corner of this claim is approximately 1200 feet East and 3000 feet North of the Southwest corner of Section 14, Township 6 North, Range 5 West, Gila and Salt River Baseline and Meridian.

DATED AND POSTED on the ground this 2nd day of March, 2016

by: Sandi Sullivan
Sandi Sullivan, Agent

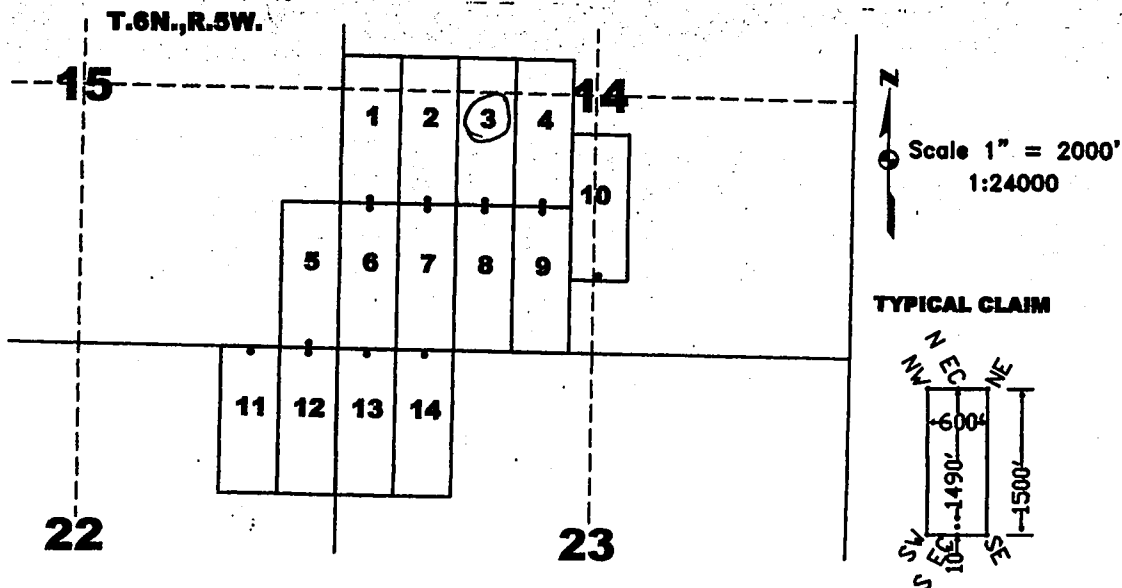

The above map depicts the LM 3 lode mining claim, which is located in Section(s) 14, Township 6 North, Range 5 West, Gila and Salt River Baseline and Meridian, Maricopa County, Arizona. The claim corners, end centers, and location monuments are marked by 2 inch by 2 inch by 5 foot wooden posts with aluminum tags. The bearings and distances between claims are as depicted on the map.

AMC438033

Recording Requested by: David J. Lajack

Please Return Documents to:
Carlin Trend Mining Services
369 - 5th Street
Elko, NV 89801

RECEIVED
BLM AZ STATE OFFICE
PHOENIX, ARIZONA
100 APR 26 P 2:03

LOCATION NOTICE FOR LODE MINING CLAIM

NOTICE IS HEREBY GIVEN that the LM 4 lode mining claim has been located by David J. Lajack, whose current mailing address is P.O. Box 42831, Tucson, Arizona, 85733. The general course of this claim is North - South, and it is situated in Maricopa County, Arizona. This claim is 1500 feet in length and 600 feet in width. This claim runs from the location monument on which this location notice is posted approximately 1490 feet in a northerly direction to the North end line and 10 feet in a southerly direction to the South end line. This claim is marked by six additional monuments, one at each corner and one at the center of each end line.

The location monument on which this notice is posted is situated within Section 14, Township 6 North, Range 5 West, Gila and Salt River Baseline and Meridian, Arizona, and this claim occupies the following quarter section(s), section(s), Township and Range:

<u>1/4</u>	<u>Section</u>	<u>Township</u>	<u>Range</u>	<u>Meridian</u>
<u>NW</u>	<u>14</u>	6 N	5 W	Gila and Salt River
<u>SW</u>	<u>14</u>	6 N	5 W	Gila and Salt River

The northwest corner of this claim is approximately 1800 feet East and 3000 feet North of the Southwest corner of Section 14, Township 6 North, Range 5 West, Gila and Salt River Baseline and Meridian.

DATED AND POSTED on the ground this 2nd day of March, 2016

by: Sandi Sullivan
Sandi Sullivan, Agent

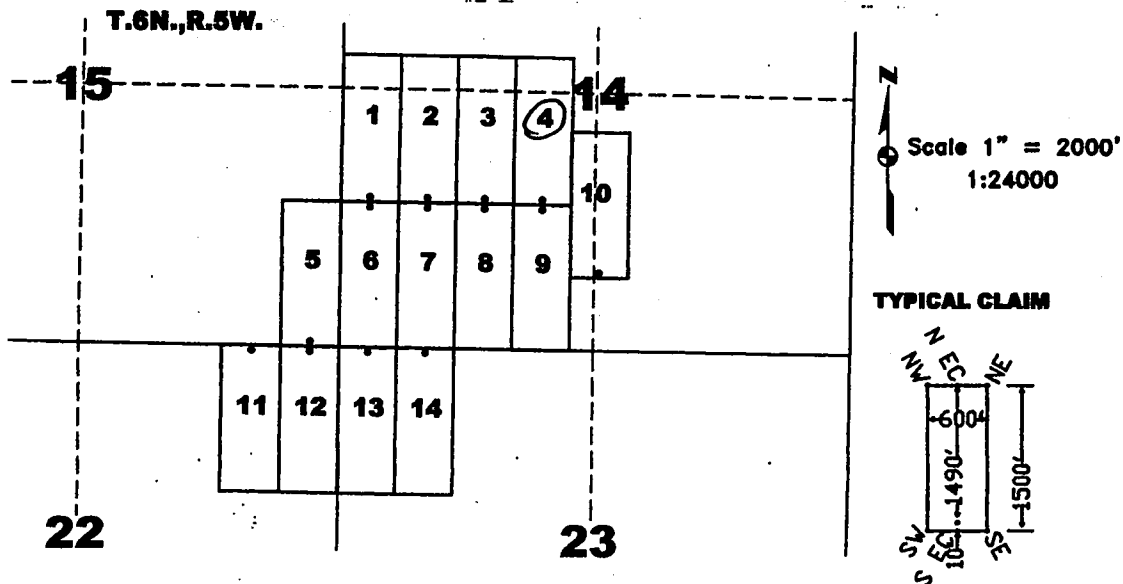

AMC438034

The above map depicts the LM 4 lode mining claim, which is located in Section(s) 14, Township 6 North, Range 5 West, Gila and Salt River Baseline and Meridian, Maricopa County, Arizona. The claim corners, end centers, and location monuments are marked by 2 inch by 2 inch by 5 foot wooden posts with aluminum tags. The bearings and distances between claims are as depicted on the map.

Recording Requested by: David J. Lajack

Please Return Documents to:
Carlin Trend Mining Services
369 - 5th Street
Elko, NV 89801

RECEIVED
BLM AZ STATE OFFICE
2016 APR 26 P 2:03
PHOENIX, ARIZONA

LOCATION NOTICE FOR LODE MINING CLAIM

NOTICE IS HEREBY GIVEN that the LM 5 lode mining claim has been located by David J. Lajack, whose current mailing address is P.O. Box 42831, Tucson, Arizona, 85733. The general course of this claim is North - South, and it is situated in Maricopa County, Arizona. This claim is 1500 feet in length and 600 feet in width. This claim runs from the location monument on which this location notice is posted approximately 1490 feet in a northerly direction to the North end line and 10 feet in a southerly direction to the South end line. This claim is marked by six additional monuments, one at each corner and one at the center of each end line.

The location monument on which this notice is posted is situated within Section 15, Township 6 North, Range 5 West, Gila and Salt River Baseline and Meridian, Arizona, and this claim occupies the following quarter section(s), section(s), Township and Range:

<u>1/4</u>	<u>Section</u>	<u>Township</u>	<u>Range</u>	<u>Meridian</u>
<u>SE</u>	<u>15</u>	6 N	5 W	Gila and Salt River
—	—	6 N	5 W	Gila and Salt River

The northwest corner of this claim is approximately 600 feet West and 1500 feet North of the Southwest corner of Section 14, Township 6 North, Range 5 West, Gila and Salt River Baseline and Meridian.

DATED AND POSTED on the ground this 2nd day of March, 2016

by: Sandi Sullivan
Sandi Sullivan, Agent

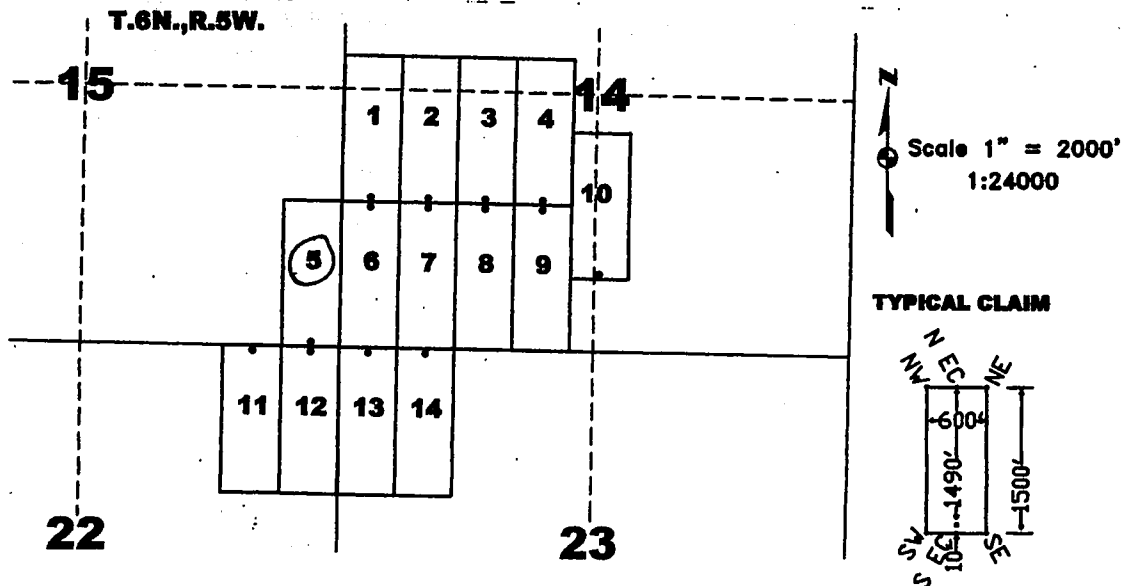

The above map depicts the LM 5 lode mining claim, which is located in Section(s) 15, Township 6 North, Range 5 West, Gila and Salt River Baseline and Meridian, Maricopa County, Arizona. The claim corners, end centers, and location monuments are marked by 2 inch by 2 inch by 5 foot wooden posts with aluminum tags. The bearings and distances between claims are as depicted on the map.

AMC438035

Recording Requested by: David J. Lajack

Please Return Documents to:
Carlin Trend Mining Services
369 - 5th Street
Elko, NV 89801

RECEIVED
BUREAU OF STATE OFFICER
2016 APR 26 P 2:03
PHOENIX, ARIZONA

LOCATION NOTICE FOR LODE MINING CLAIM

NOTICE IS HEREBY GIVEN that the LM 6 lode mining claim has been located by David J. Lajack, whose current mailing address is P.O. Box 42831, Tucson, Arizona, 85733. The general course of this claim is North - South, and it is situated in Maricopa County, Arizona. This claim is 1500 feet in length and 600 feet in width. This claim runs from the location monument on which this location notice is posted approximately 10 feet in a northerly direction to the North end line and 1490 feet in a southerly direction to the South end line. This claim is marked by six additional monuments, one at each corner and one at the center of each end line.

The location monument on which this notice is posted is situated within Section 14, Township 6 North, Range 5 West, Gila and Salt River Baseline and Meridian, Arizona, and this claim occupies the following quarter section(s), section(s), Township and Range:

<u>1/4</u>	<u>Section</u>	<u>Township</u>	<u>Range</u>	<u>Meridian</u>
<u>3w</u>	<u>14</u>	6 N	5 W	Gila and Salt River
		6 N	5 W	Gila and Salt River

The northwest corner of this claim is approximately 0 feet E/W and 1500 feet North of the Southwest corner of Section 14, Township 6 North, Range 5 West, Gila and Salt River Baseline and Meridian.

DATED AND POSTED on the ground this 2nd day of March, 2016

by: Sandi Sullivan
Sandi Sullivan, Agent

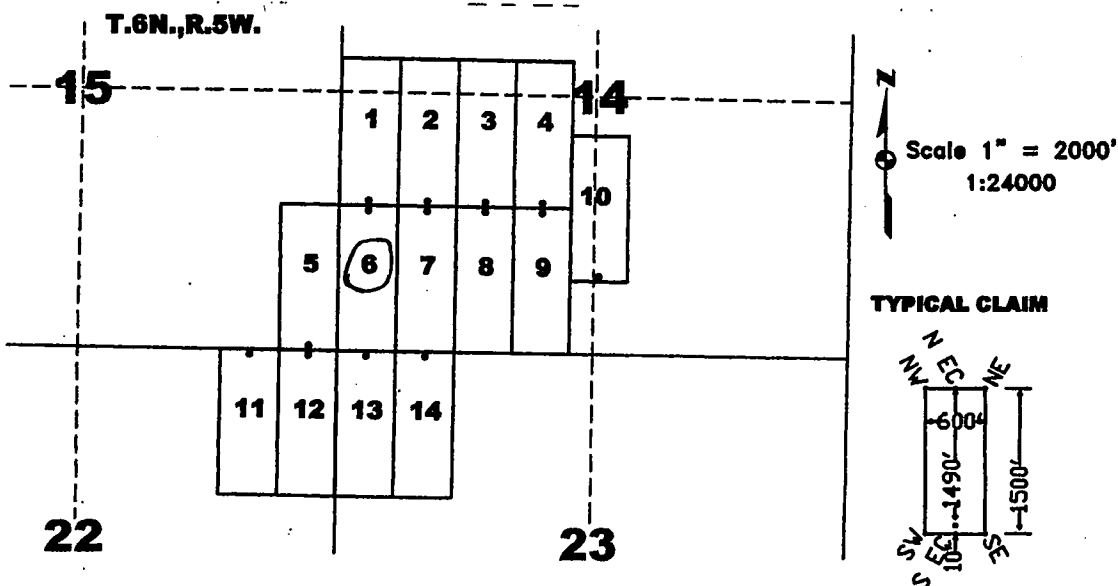

The above map depicts the LM 6 lode mining claim, which is located in Section(s) 14, Township 6 North, Range 5 West, Gila and Salt River Baseline and Meridian, Maricopa County, Arizona. The claim corners, end centers, and location monuments are marked by 2 inch by 2 inch by 5 foot wooden posts with aluminum tags. The bearings and distances between claims are as depicted on the map.

AMC438036

Recording Requested by: David J. Lajack

Please Return Documents to:
Carlin Trend Mining Services
369 - 5th Street
Elko, NV 89801

RECEIVED
BLM AZ STATE OFFICE
PHOENIX, ARIZONA
2016 APR 26 P 2:03

LOCATION NOTICE FOR LODE MINING CLAIM

NOTICE IS HEREBY GIVEN that the LM 7 lode mining claim has been located by David J. Lajack, whose current mailing address is P.O. Box 42831, Tucson, Arizona, 85733. The general course of this claim is North - South, and it is situated in Maricopa County, Arizona. This claim is 1500 feet in length and 600 feet in width. This claim runs from the location monument on which this location notice is posted approximately 10 feet in a northerly direction to the North end line and 1490 feet in a southerly direction to the South end line. This claim is marked by six additional monuments, one at each corner and one at the center of each end line.

The location monument on which this notice is posted is situated within Section 14, Township 6 North, Range 5 West, Gila and Salt River Baseline and Meridian, Arizona, and this claim occupies the following quarter section(s), section(s), Township and Range:

<u>1/4</u>	<u>Section</u>	<u>Township</u>	<u>Range</u>	<u>Meridian</u>
<u>SW</u>	<u>14</u>	6 N	5 W	Gila and Salt River
		6 N	5 W	Gila and Salt River

The northwest corner of this claim is approximately 600 feet East and 1500 feet North of the Southwest corner of Section 14, Township 6 North, Range 5 West, Gila and Salt River Baseline and Meridian.

DATED AND POSTED on the ground this 2nd day of March, 2016

by: Sandi Sullivan
Sandi Sullivan, Agent

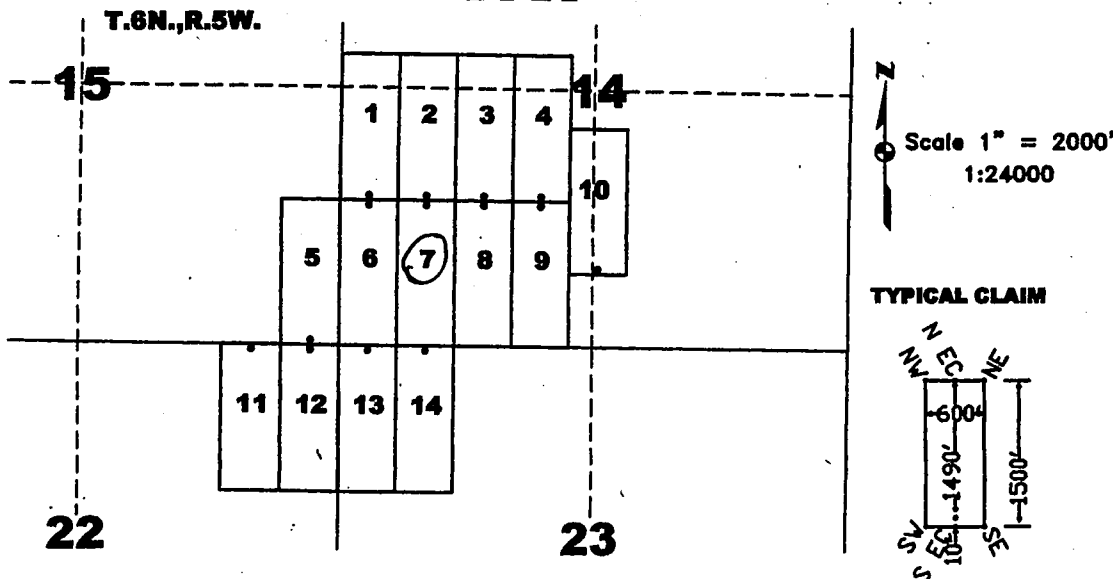

The above map depicts the LM 7 lode mining claim, which is located in Section(s) 14, Township 6 North, Range 5 West, Gila and Salt River Baseline and Meridian, Maricopa County, Arizona. The claim corners, end centers, and location monuments are marked by 2 inch by 2 inch by 5 foot wooden posts with aluminum tags. The bearings and distances between claims are as depicted on the map.

AN C 4 3 8 0 3 7

Recording Requested by: David J. Lajack

Please Return Documents to:
Carlin Trend Mining Services
369 - 5th Street
Elko, NV 89801

RECEIVED
ELK COUNTY CLERK'S OFFICE
2016 APR 26 P 2:03
TUCSON, ARIZONA

LOCATION NOTICE FOR LODE MINING CLAIM

NOTICE IS HEREBY GIVEN that the LM 8 lode mining claim has been located by David J. Lajack, whose current mailing address is P.O. Box 42831, Tucson, Arizona, 85733. The general course of this claim is North - South, and it is situated in Maricopa County, Arizona. This claim is 1500 feet in length and 600 feet in width. This claim runs from the location monument on which this location notice is posted approximately 10 feet in a northerly direction to the North end line and 1490 feet in a southerly direction to the South end line. This claim is marked by six additional monuments, one at each corner and one at the center of each end line.

The location monument on which this notice is posted is situated within Section 14, Township 6 North, Range 5 West, Gila and Salt River Baseline and Meridian, Arizona, and this claim occupies the following quarter section(s), section(s), Township and Range:

<u>1/4</u>	<u>Section</u>	<u>Township</u>	<u>Range</u>	<u>Meridian</u>
<u>3W</u>	<u>14</u>	6 N	5 W	Gila and Salt River
—	—	6 N	5 W	Gila and Salt River

The northwest corner of this claim is approximately 1200 feet East and 1500 feet North of the Southwest corner of Section 14, Township 6 North, Range 5 West, Gila and Salt River Baseline and Meridian.

DATED AND POSTED on the ground this 2nd day of March, 2016

by: Sandi Sullivan
Sandi Sullivan, Agent

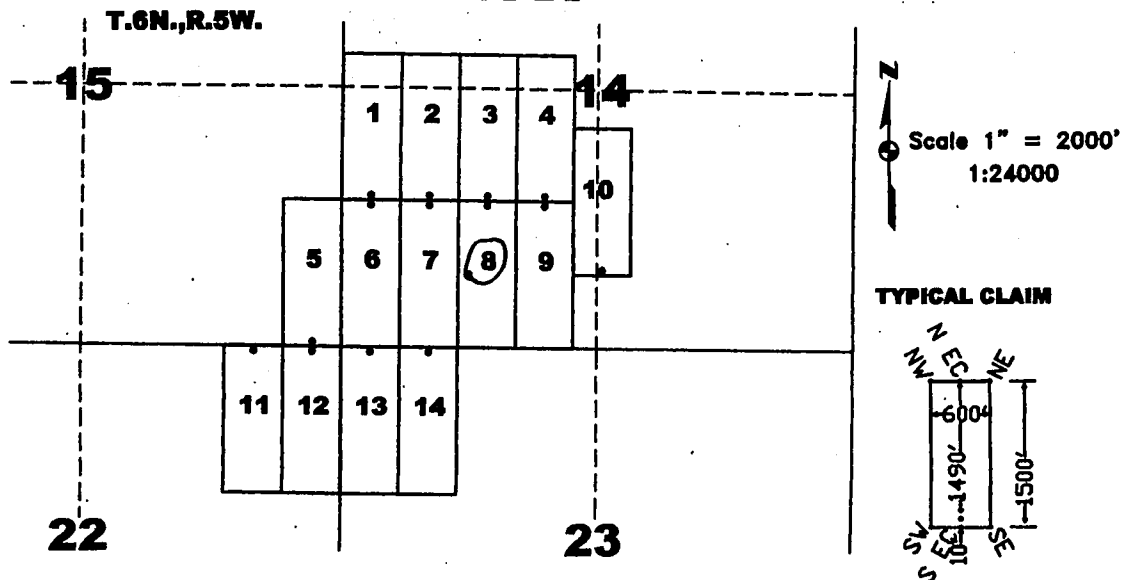

The above map depicts the LM 8 lode mining claim, which is located in Section(s) 14, Township 6 North, Range 5 West, Gila and Salt River Baseline and Meridian, Maricopa County, Arizona. The claim corners, end centers, and location monuments are marked by 2 inch by 2 inch by 5 foot wooden posts with aluminum tags. The bearings and distances between claims are as depicted on the map.

AMC 438038

Recording Requested by: David J. Lajack

Please Return Documents to:
Carlin Trend Mining Services
369 - 5th Street
Elko, NV 89801

RECEIVED
COUNTY CLERK'S OFFICE
MARICOPA COUNTY, ARIZONA
2016 APR 26 7 26 AM

LOCATION NOTICE FOR LODE MINING CLAIM

NOTICE IS HEREBY GIVEN that the LM 9 lode mining claim has been located by David J. Lajack, whose current mailing address is P.O. Box 42831, Tucson, Arizona, 85733. The general course of this claim is North - South, and it is situated in Maricopa County, Arizona. This claim is 1500 feet in length and 600 feet in width. This claim runs from the location monument on which this location notice is posted approximately 10 feet in a northerly direction to the North end line and 1490 feet in a southerly direction to the South end line. This claim is marked by six additional monuments, one at each corner and one at the center of each end line.

The location monument on which this notice is posted is situated within Section 14, Township 6 North, Range 5 West, Gila and Salt River Baseline and Meridian, Arizona, and this claim occupies the following quarter section(s), section(s), Township and Range:

<u>1/4</u>	<u>Section</u>	<u>Township</u>	<u>Range</u>	<u>Meridian</u>
<u>3W</u>	<u>14</u>	6 N	5 W	Gila and Salt River
		6 N	5 W	Gila and Salt River

The northwest corner of this claim is approximately 1800 feet East and 1500 feet North of the Southwest corner of Section 14, Township 6 North, Range 5 West, Gila and Salt River Baseline and Meridian.

DATED AND POSTED on the ground this 2nd day of March, 2016

by: Sandi Sullivan
Sandi Sullivan, Agent

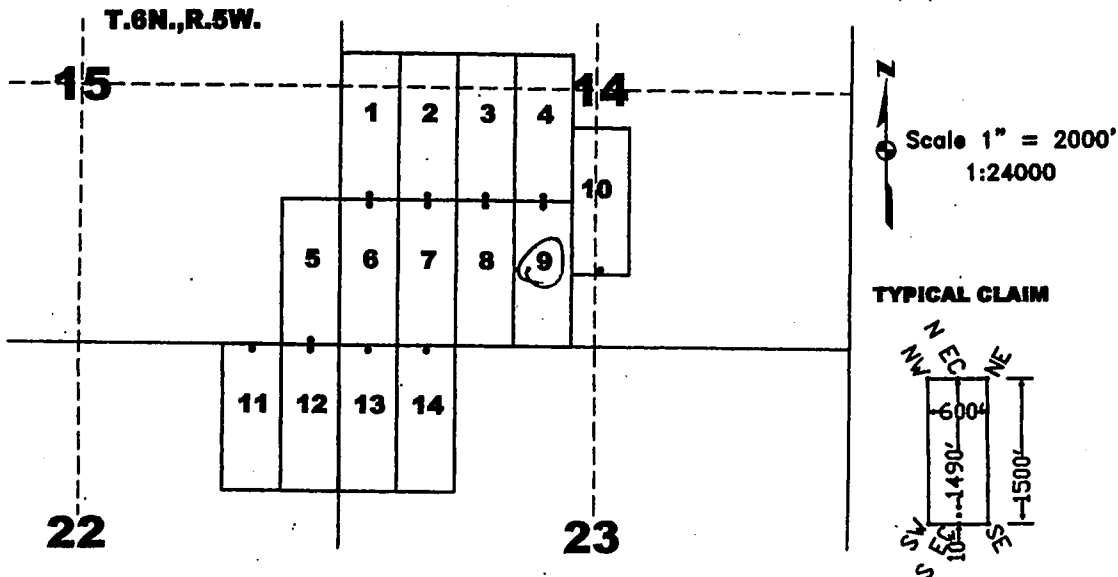

The above map depicts the LM 9 lode mining claim, which is located in Section(s) 14, Township 6 North, Range 5 West, Gila and Salt River Baseline and Meridian, Maricopa County, Arizona. The claim corners, end centers, and location monuments are marked by 2 inch by 2 inch by 5 foot wooden posts with aluminum tags. The bearings and distances between claims are as depicted on the map.

AMC438039

Recording Requested by: David J. Lajack

Please Return Documents to:
Carlin Trend Mining Services
369 - 5th Street
Elko, NV 89801

RECORDED
MAR 26 2 25 3
PROMER A. ARIZONA

LOCATION NOTICE FOR LODE MINING CLAIM

NOTICE IS HEREBY GIVEN that the LM 10 lode mining claim has been located by David J. Lajack, whose current mailing address is P.O. Box 42831, Tucson, Arizona, 85733. The general course of this claim is North - South, and it is situated in Maricopa County, Arizona. This claim is 1500 feet in length and 600 feet in width. This claim runs from the location monument on which this location notice is posted approximately 1490 feet in a northerly direction to the North end line and 10 feet in a southerly direction to the South end line. This claim is marked by six additional monuments, one at each corner and one at the center of each end line.

The location monument on which this notice is posted is situated within Section 14, Township 6 North, Range 5 West, Gila and Salt River Baseline and Meridian, Arizona, and this claim occupies the following quarter section(s), section(s), Township and Range:

<u>1/4</u>	<u>Section</u>	<u>Township</u>	<u>Range</u>	<u>Meridian</u>
<u>SW</u>	<u>14</u>	6 N	5 W	Gila and Salt River
<u>SE</u>	<u>14</u>	6 N	5 W	Gila and Salt River

The northwest corner of this claim is approximately 2400 feet East and 2250 feet North of the Southwest corner of Section 14, Township 6 North, Range 5 West, Gila and Salt River Baseline and Meridian.

DATED AND POSTED on the ground this 2nd day of March, 2016

by: Sandi Sullivan
Sandi Sullivan, Agent

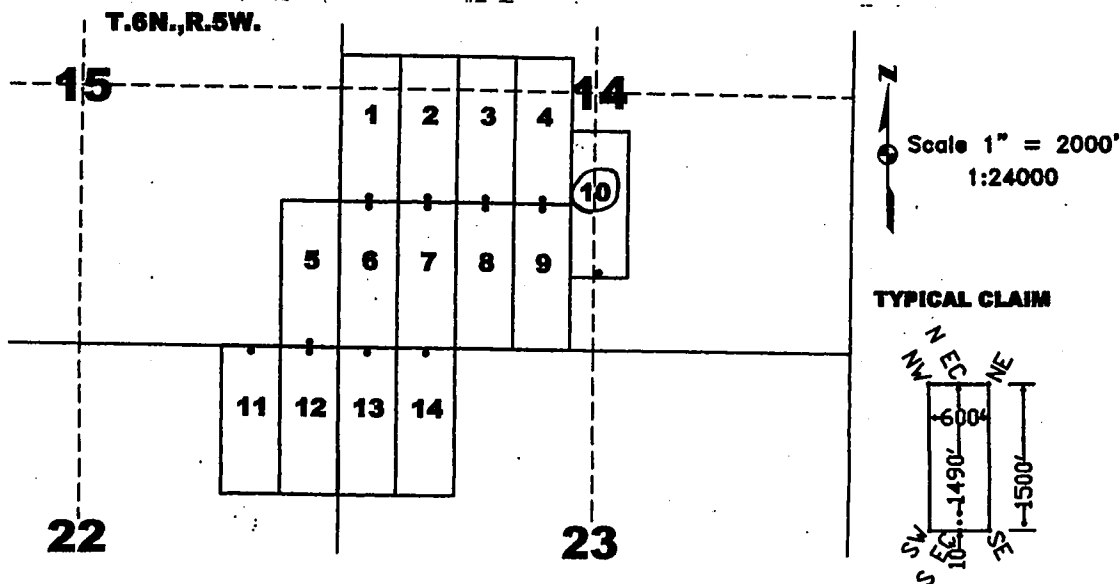

The above map depicts the LM 10 lode mining claim, which is located in Section(s) 14, Township 6 North, Range 5 West, Gila and Salt River Baseline and Meridian, Maricopa County, Arizona. The claim corners, end centers, and location monuments are marked by 2 inch by 2 inch by 5 foot wooden posts with aluminum tags. The bearings and distances between claims are as depicted on the map.

AMC438040

Recording Requested by: David J. Lajack

Please Return Documents to:
Carlin Trend Mining Services
369 - 5th Street
Elko, NV 89801

RECEIVED
CLERK'S OFFICE
1208 APR 26 P 2 04
MARICOPA, ARIZONA

LOCATION NOTICE FOR LODE MINING CLAIM

NOTICE IS HEREBY GIVEN that the LM 11 lode mining claim has been located by David J. Lajack, whose current mailing address is P.O. Box 42831, Tucson, Arizona, 85733. The general course of this claim is North - South, and it is situated in Maricopa County, Arizona. This claim is 1500 feet in length and 600 feet in width. This claim runs from the location monument on which this location notice is posted approximately 10 feet in a northerly direction to the North end line and 1490 feet in a southerly direction to the South end line. This claim is marked by six additional monuments, one at each corner and one at the center of each end line.

The location monument on which this notice is posted is situated within Section 22, Township 6 North, Range 5 West, Gila and Salt River Baseline and Meridian, Arizona, and this claim occupies the following quarter section(s), section(s), Township and Range:

<u>1/4</u>	<u>Section</u>	<u>Township</u>	<u>Range</u>	<u>Meridian</u>
<u>NE</u>	<u>22</u>	6 N	5 W	Gila and Salt River
		6 N	5 W	Gila and Salt River

The northwest corner of this claim is approximately 1200 feet West and 0 feet N/S of the Southwest corner of Section 14, Township 6 North, Range 5 West, Gila and Salt River Baseline and Meridian.

DATED AND POSTED on the ground this 2nd day of March, 2016

by: Sandi Sullivan
Sandi Sullivan, Agent

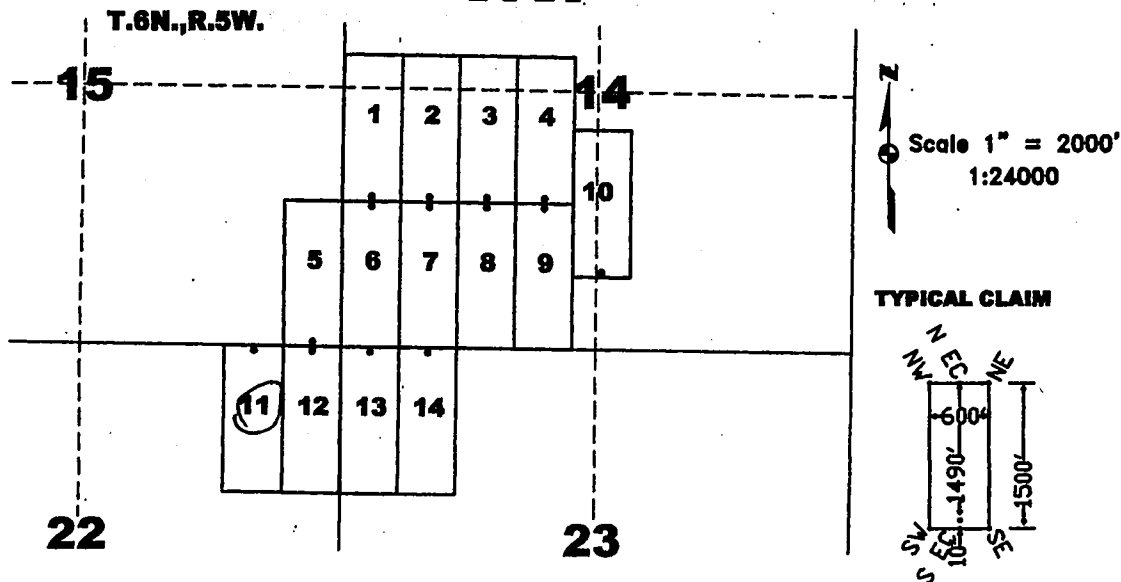

AN C 438041

The above map depicts the LM 11 lode mining claim, which is located in Section(s) 22, Township 6 North, Range 5 West, Gila and Salt River Baseline and Meridian, Maricopa County, Arizona. The claim corners, end centers, and location monuments are marked by 2 inch by 2 inch by 5 foot wooden posts with aluminum tags. The bearings and distances between claims are as depicted on the map.

Recording Requested by: David J. Lajack

Please Return Documents to:
Carlin Trend Mining Services
369 - 5th Street
Elko, NV 89801

RECORDED
MAR 26 2 04
MARICOPA COUNTY, ARIZONA

LOCATION NOTICE FOR LODE MINING CLAIM

NOTICE IS HEREBY GIVEN that the LM 12 lode mining claim has been located by David J. Lajack, whose current mailing address is P.O. Box 42831, Tucson, Arizona, 85733. The general course of this claim is North - South, and it is situated in Maricopa County, Arizona. This claim is 1500 feet in length and 600 feet in width. This claim runs from the location monument on which this location notice is posted approximately 10 feet in a northerly direction to the North end line and 1490 feet in a southerly direction to the South end line. This claim is marked by six additional monuments, one at each corner and one at the center of each end line.

The location monument on which this notice is posted is situated within Section 22, Township 6 North, Range 5 West, Gila and Salt River Baseline and Meridian, Arizona, and this claim occupies the following quarter section(s), section(s), Township and Range:

<u>1/4</u>	<u>Section</u>	<u>Township</u>	<u>Range</u>	<u>Meridian</u>
<u>NE</u>	<u>22</u>	6 N	5 W	Gila and Salt River
		6 N	5 W	Gila and Salt River

The northwest corner of this claim is approximately 600 feet West and 0 feet N/S of the Southwest corner of Section 14, Township 6 North, Range 5 West, Gila and Salt River Baseline and Meridian.

DATED AND POSTED on the ground this 2nd day of March, 2016

by: Sandi Sullivan
Sandi Sullivan, Agent

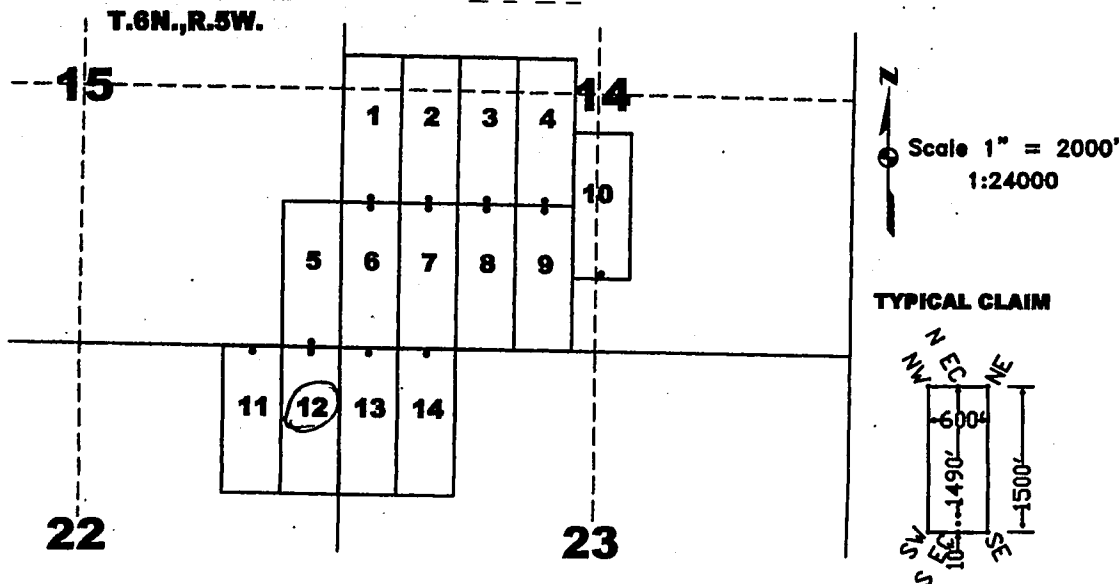

AMC438042

The above map depicts the LM 12 lode mining claim, which is located in Section(s) 22, Township 6 North, Range 5 West, Gila and Salt River Baseline and Meridian, Maricopa County, Arizona. The claim corners, end centers, and location monuments are marked by 2 inch by 2 inch by 5 foot wooden posts with aluminum tags. The bearings and distances between claims are as depicted on the map.

Recording Requested by: David J. Lajack

Please Return Documents to:
Carlin Trend Mining Services
369 - 5th Street
Elko, NV 89801

RECEIVED
MAR 26 2016
MARICOPA COUNTY

LOCATION NOTICE FOR LODE MINING CLAIM

NOTICE IS HEREBY GIVEN that the LM 13 lode mining claim has been located by David J. Lajack, whose current mailing address is P.O. Box 42831, Tucson, Arizona, 85733. The general course of this claim is North - South, and it is situated in Maricopa County, Arizona. This claim is 1500 feet in length and 600 feet in width. This claim runs from the location monument on which this location notice is posted approximately 10 feet in a northerly direction to the North end line and 1490 feet in a southerly direction to the South end line. This claim is marked by six additional monuments, one at each corner and one at the center of each end line.

The location monument on which this notice is posted is situated within Section 23, Township 6 North, Range 5 West, Gila and Salt River Baseline and Meridian, Arizona, and this claim occupies the following quarter section(s), section(s), Township and Range:

<u>1/4</u>	<u>Section</u>	<u>Township</u>	<u>Range</u>	<u>Meridian</u>
<u>NW</u>	<u>23</u>	6 N	5 W	Gila and Salt River
—	—	6 N	5 W	Gila and Salt River

The northwest corner of this claim is approximately 0 feet E/W and 0 feet N/S of the Southwest corner of Section 14, Township 6 North, Range 5 West, Gila and Salt River Baseline and Meridian.

DATED AND POSTED on the ground this 2nd day of March, 2016

by: Sandi Sullivan
Sandi Sullivan, Agent

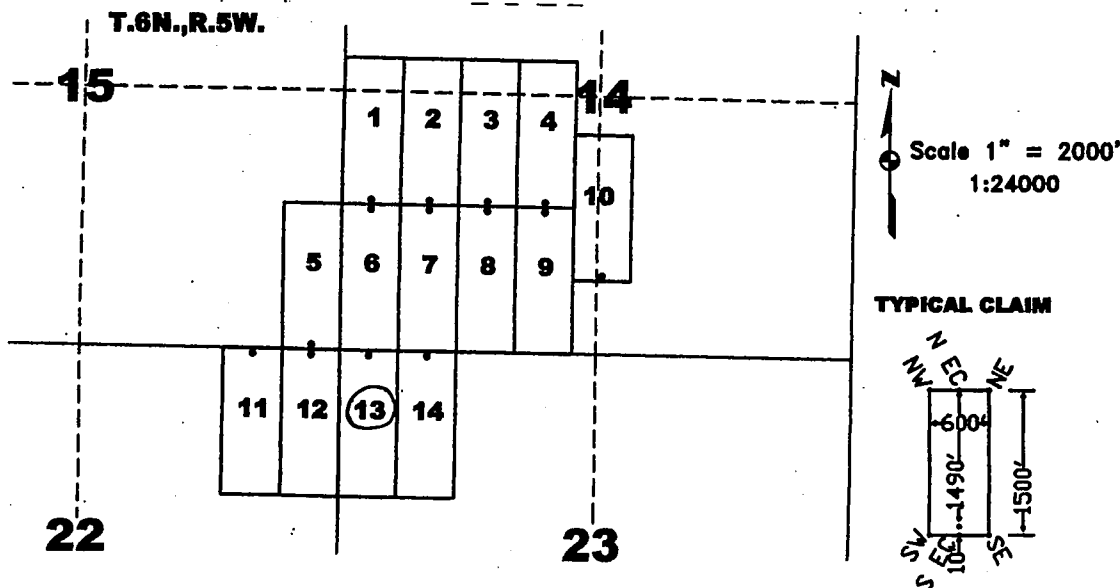

AN C 438043

The above map depicts the LM 13 lode mining claim, which is located in Section(s) 23, Township 6 North, Range 5 West, Gila and Salt River Baseline and Meridian, Maricopa County, Arizona. The claim corners, end centers, and location monuments are marked by 2 inch by 2 inch by 5 foot wooden posts with aluminum tags. The bearings and distances between claims are as depicted on the map.

Recording Requested by: David J. Lajack

Please Return Documents to:
Carlin Trend Mining Services
369 - 5th Street
Elko, NV 89801

RECORDS SECTION
MAR 23 2016 P 2 04
PHOENIX, ARIZONA

LOCATION NOTICE FOR LODE MINING CLAIM

NOTICE IS HEREBY GIVEN that the LM 14 lode mining claim has been located by David J. Lajack, whose current mailing address is P.O. Box 42831, Tucson, Arizona, 85733. The general course of this claim is North - South, and it is situated in Maricopa County, Arizona. This claim is 1500 feet in length and 600 feet in width. This claim runs from the location monument on which this location notice is posted approximately 10 feet in a northerly direction to the North end line and 1490 feet in a southerly direction to the South end line. This claim is marked by six additional monuments, one at each corner and one at the center of each end line.

The location monument on which this notice is posted is situated within Section 23, Township 6 North, Range 5 West, Gila and Salt River Baseline and Meridian, Arizona, and this claim occupies the following quarter section(s), Township and Range:

<u>1/4</u>	<u>Section</u>	<u>Township</u>	<u>Range</u>	<u>Meridian</u>
<u>NW</u>	<u>23</u>	6 N	5 W	Gila and Salt River
		6 N	5 W	Gila and Salt River

The northwest corner of this claim is approximately 600 feet East and 0 feet N/S of the Southwest corner of Section 14, Township 6 North, Range 5 West, Gila and Salt River Baseline and Meridian.

DATED AND POSTED on the ground this 2nd day of March, 2016

by: Sandi Sullivan
Sandi Sullivan, Agent

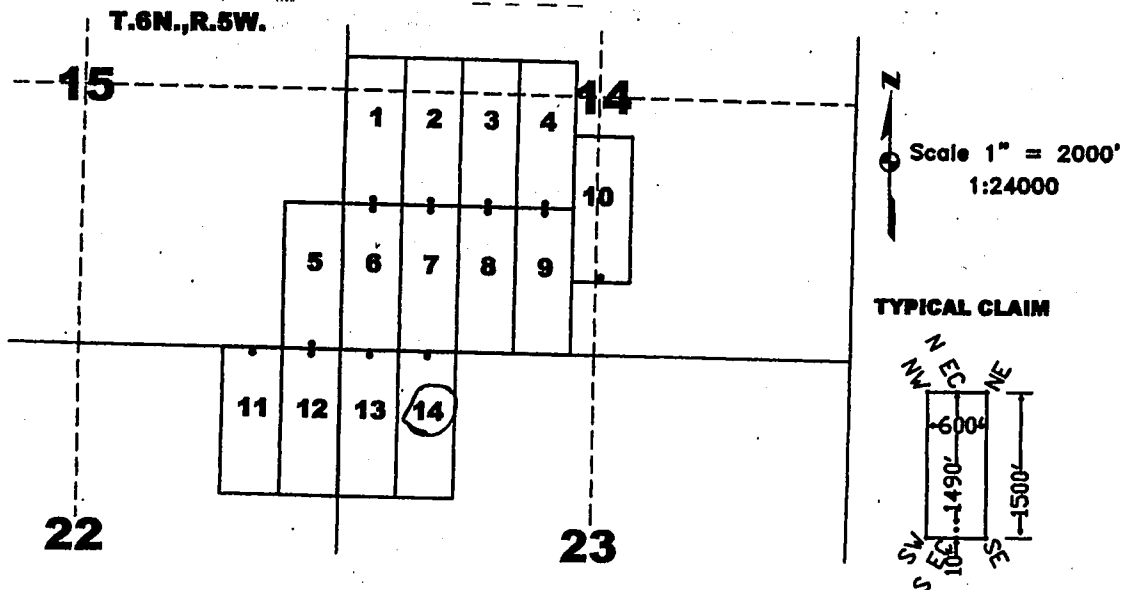

AMC438044

The above map depicts the LM 14 lode mining claim, which is located in Section(s) 23, Township 6 North, Range 5 West, Gila and Salt River Baseline and Meridian, Maricopa County, Arizona. The claim corners, end centers, and location monuments are marked by 2 inch by 2 inch by 5 foot wooden posts with aluminum tags. The bearings and distances between claims are as depicted on the map.

DEPARTMENT OF INTERIOR
BUREAU OF LAND MANAGEMENT

Input Parameters for Geographic Report with Land

System Id = CR

Admin State = AZ

Geo State =

Casetype Begins With

Case Disp Txt = AUTHORIZED, CANCELLED, EXPIRED, PENDING, REJECTED, RELINQUISHED, WITHDRAWN

Mer Twp Rng =

Section =

Mtrs = 14 0060N 0050W 014, 14 0060N 0050W 015, 14 0060N 0050W 022, 14 0060N 0050W 023, 14 0060N 0050W 999

Commodity =

Commodity Txt =

Pending Org =

Pend Org Decode =

Total Rows Returned: 10

RUN TIME: 10:11 AM

Adm State: AZ

UNITED STATES DEPARTMENT OF INTERIOR
BUREAU OF LAND MANAGEMENT
GEOGRAPHIC REPORT WITH LAND
Sorted by Serial Number

RUN DATE: 05/02/2016

Page 1 of 1

Serial Number: AZA 031568

Total Case Acres: 1.000

<u>Casetype</u>	<u>Case Disp</u>	14	0060N	0050W	<u>Sect</u>	<u>Sur Typ</u>	<u>Sur Num</u>	<u>Suff</u>	<u>Subdivision</u>	<u>Act Pend</u>
293200	EXPIRED				014	FF			PORTION OF;	
					015	FF			PORTION OF;	
					022	FF			PORTION OF;	

Serial Number: AZA 035151

Total Case Acres: 1.000

<u>Casetype</u>	<u>Case Disp</u>	14	0060N	0050W	<u>Sect</u>	<u>Sur Typ</u>	<u>Sur Num</u>	<u>Suff</u>	<u>Subdivision</u>	<u>Act Pend</u>
293200	PENDING				014	FF			PORTION OF;	
					015	FF			PORTION OF;	
					022	FF			PORTION OF;	

Serial Number: AZA 036762

Total Case Acres: 16,480.000

<u>Casetype</u>	<u>Case Disp</u>	14	0060N	0050W	<u>Sect</u>	<u>Sur Typ</u>	<u>Sur Num</u>	<u>Suff</u>	<u>Subdivision</u>	<u>Act Pend</u>
380099	PENDING				014	ALIQ			NW,S2;	
					015	ALIQ			N2,SE;	
					022	ALIQ			ALL;	
					023	ALIQ			SW;	

This envelope is made from post-consumer waste. Please recycle - again.

PRIORITY MAIL

UNITED STATES POSTAL SERVICE

Retail

P

US POSTAGE PAID
\$6.45

Origin: 88801
Destination: 85004
0 Lb 3.90 Oz
Apr 22, 18
3125600806-09

1006

PRIORITY MAIL® 2-Day

Expected Delivery Day: 04/25/2016

C041

USPS TRACKING NUMBER



9505 5100 5811 6113 1619 80



PS00001000014

EP14F July 2013
OD: 12.5 x 9.5

FROM:

Carlin Trend
369-5th Street
Elko, NV 89801

TO:

Bureau of Land Management
Arizona State office
One North Central Ave, Ste 800
Phoenix, AZ 85004-4427

RECEIVED
ELKO POST OFFICE

2018 APR 26 P 2:05

PHOENIX, ARIZONA

VISIT US AT USPS.COM[®]
ORDER FREE SUPPLIES ONLINE

UNITED STATES
POSTAL SERVICE

This packaging is the property of the U.S. Postal Service® and is provided solely for use in sending Priority Mail® shipments. Misuse may be a violation of federal law. This packaging is not for resale. EP14F © U.S. Postal Service; July 2013; All rights reserved.